OLYMPIC =LEADER

THE DEMOCRAT-LEADER, ESTABLISHED 1888.
THE OLYMPIC, ESTABLISHED 1904.

THE OFFICIAL PAPER FOR THE COUNTY OF CLALLAM.

VOL. 19. NO. 22. PORT ANGELES, WASHINGTON, FRIDAY, AUGUST 24, 1906 PRICE 5 CTS

Pacific Store Co., Inc.

Lewis Levy, Manager.

Fall and Winter GOODS

Coming in Every Day

New Styles in

Ladies' Coats
Ladies Skirts
Children's and Misses' Coats
Sorosis Silk Petticoats
Couch Covers
Center Table Covers
Cushion Covers
Doilies
Art Linens
Fancy Handkerchiefs for aprons and cushion covers
Portiers
Ecru Lace Curtains
Hosiery
Corset Covers
Silk Shawls and Facinators
Lace and Embroidered Handkerchiefs
Silk Handkerchiefs for Ladies and Gentlemen
New Braids for Dresses
Undergarments for Winter
Fancy Ribbons
Veiling for Winter Wear

and many other lines too numerous to describe in our limited space.

New Fall and Winter HATS

will be in shortly, as also

Ladies' Long Silk Gloves in Black and White

We will make special announcements when the Long Gloves arrive.

We are sole agents for the American Lady Corsets and Sorosis Black Underskirts

LEWIS LEVY

HALIBUT TO BE BOUGHT HERE

New Order of Things Which Promises Much for City of Port Angeles.

Angeles is to be headquarters for the halibut fisheries of the Cape Flattery banks. President Craig of the Fish Products Co. has made arrangements with the International Fish Co. whereby they will do their buying at this point, putting the fish in cold storage and shipping it to Tacoma on their refrigerator steamer. As predicted by this paper six months ago, fully one hundred families will be added to Angeles, as a result of the establishment of this industry, by the opening of another season.

The Craig plant had scarcely commenced the manufacture of ice before the fleet began calling for it. In the summer months when there is little breeze on the sound, seldom sufficient to more than off-set the tides, two or three days are requirdd to get up the narrow channel from Seattle to the open straits. By buying ice here the captains claim they make a saving of a ton or more each trip. The plant is now turning out one hundred cakes, or fifteen tons daily, which will soon have to be increased, as the reserves in the storage rooms are being drawn upon to make good. Over three hundred tons have been sold, eight to twelve to the schooner, since the first of the month; forty tons were sold on Wednesday. As the market price is $4 per ton, this item makes a nice little business of itself.

For the same reason, loss of an average of a week's time each trip between Angeles and Seattle or Tacoma, the schooners will call here to discharge their catch. In fact, most of the captains signified their intention to do so, and to move their families to this city, when the cold storage department of the Fish Products Co. was first contemplated. There are but two months left of the present season, but by the opening of the next fishing year, early in February, there will be a demand for fully one hundred houses to accommodate the families of the fishermen of which there are eight to ten on each boat.

President H. E. Poole of the International Fish Co., here this week, said he believed at least twenty of the thirty-five independent schooners would call here the balance of the season; as they bring about 20,000 pounds per trip and will be able to make four trips a month, instead of two as heretofore, it is expected to secure 1,600,000 pounds each month at this point. The company's buyer will be here tomorrow or Monday using a launch to intercept the schooners until they all learn of the new arrangement. They will also take all the salmon they can get.

Mr. Poole, speaking of the Craig Co.'s plant, tells us it is as well equipped as any he has ever seen—and he has been in the business all his life on the New England Coast, as have his ancestors for two hundred years before. He said he had been asked if he wouldn't enjoy a trout fishing trip while here, but having handled 1,100,000 pounds of fish the first ten days in August, he thought he bad seen enough fish for the present. He will, however, come down later for a hunting trip in the Olympics.

The introduction of oil burners has solved the question of offensive odors from the fish scrap plant. An expensive apparatus was put in to convey the gases thru the furnace in expectation that they would therein be consumed; the only result, however, was to put out the fires. Yesterday, the oil burners having gotten in good running order, the gases were turned thru the furnace again and that difficulty is settled.

A number of local fishermen have turned their attention lately to what are known as scavenger fish—sharks, dogfish, skates, flounders, star fish, etc., and at the rate of 20 cts. per 100 lbs are making good wages. Barney Gordon brought in 2100 lbs. of small fry Monday, and also a ten foot shark weighing of 500 lbs. Five dollars is not so bad for a day's work with set lines.

FOR SALE.

A piece of gilt-edge business property—lot 7, block 34—on First street. LEWIS LEVY.

N. P. Surveyors Here

Surveyors for the Northern Pacific started work on the grade up from the water front this morning. They arrived Monday, but owing to a delay in baggage and the difficulty of securing assistants, have not been able to do anything before. J. M. Fitch, long a resident of Angeles, is here as chief, having been sent for by the company to his home in Enasburg Falls, Vt.

THE ANGELES SCHOOLS

Teachers Engaged for the Ensuing Year.

The fall term of the Angeles public schools will commence Monday, Sept. 10th, with the following corps of instructors:

HIGH SCHOOL.
I. L. Ullery, Principal.
Helen K. Vaupell, Assistant.

CENTRAL.
Herbert Babcock, Eighth grade.
Isabelle McLaughlin, room 5.
Estella Blair, room 4.
Helen Hopkins, room 3.
Emma Nevins, room 2.
Miss Webster, room 1.

PINE HILL.
Miss Lawrence, room 2.
Anna Baker, room 1.

LINCOLN HEIGHTS.
Elizabeth Wiard, room 3.
Addie Thomas, room 2.
Miss Babcock, room 1.

LINCOLN STREET.
Miss Ely, room 2.
Annette Trumbull, room 1.

Of the new teachers, Miss Lawrence is from Seguin, Misses Vaupell, Webster and Wiard from Seattle and the others live here. All are experienced teachers.

Mr. Bown, we understand, has accepted the Seguin school at a higher salary, and his son, Fred, who is a graduate of the Angeles schools, has been engaged as assistant.

The City Council

Councilman Polhamus made an earnest effort to bring the question of a municipal water system to a focus at the meeting Tuesday evening, succeeding only in precipitating a hot discussion with Councilman Hallahan of the much misrepresented Fourth Ward. Mr. Polhamus, believing the members of the council are elected by the people to represent them and carry out their wishes, desired to have the matter referred to the people, who have already spoken in no uncertain terms in favor of municipal ownership, and that an election be called as soon as possible. In order that data may be secured on the Little river project, he moved to waive the contract time limit and instruct Dunn, Coale & Dunn, to make that portion of the survey. No action being taken, he later moved that the matter of a new water system be taken from committee of the whole and referred back to the council. Motion being declared carried, division was called for, Thompson, Polhamus and Bown (chairman in absence of mayor) voting in the affirmative, and Grubb and Hallahan against.

It was ordered that fifteen meters be purchased for the electric light system; foot bridge be repaired on Sixth between Lincoln and Chase, and linoleum be laid on floor of city clerk's office.

Seattle Coming Down

The Indianapolis is scheduled for an Angeles excursion Tuesday; it is reported 800 tickets, that being the passenger limit, have already been sold.

Will Retire

The Call says Samuel Irwin, who is one of our prosperous Dungeness farmers, has purchased a residence in Townsend and will move there at an early date. Mr. Irwin has leased his farm.

FRESH FRUITS

Received every day, the best and latest the market affords. See our stock and compare goods

Goldwater Bros.
Phone 3

THREE STEEL STEAMERS

Navigation Co. Will Spend $500,000 for Better Boats

Three steel passenger steamers, costing between $175,000 to $200,000 each, will be purchased or built by The Puget Sound Navigation Company during the coming fall and winter months, says the Seattle Times. Plans for the construction of the vessels have been figured on by the Moran Company, and if satisfactory negotiations can be terminated with that firm, the new steamers will be built in Seattle.

All vessels will be steel, not less than 200 feet long, with a speed of sixteen knots. This will make them as fast as the Indianapolis, which is the fastest craft of her class on the coast.

One of the new steamers will be placed on the Seattle-Victoria run; another the strait run from Seattle to Neah Bay. Port Townsend will also be given a steamer. The Indianapolis probably will be placed on the Seattle-Bellingham route.

McChesney Owns Canyon

T. T. Aldwell took up the last of the McChesney options this week, the property being Oscar Morse's lots, 8 and 9, block 30, southeast corner First and Lincoln. The price, $1,600, would be extremely low for a desirable corner, were it not that the creek flows thru them at a depth of some thirty feet below the street

Mr. Aldwell also bought the west 26½ feet of lots 1 and 2, block 1, Front street, east of Laurel, of F. Schuler; consideration not given.

For $5,000 J. A. Martin sold the west half of lot 8, block 1, west of Laurel, last Friday, to T. T. Aldwell.

Will Build Boats

J. A. Martin, having sold his sash and door factory, announces his intention of starting in the boat building business on his lot on Oak street. He has orders for the fitting up of three launches and has a 20-foot launch now ready for launching, save installation of the motor, which is expected tomorrow.

Two Launchings

Capt. John Klochier launched the fishing schooner Saturday, which he has been building at odd times the past year on East Front street; it is a 50 ton boat, fitted with gasoline engines.

The Maybelle is a trim new launch 20 feet in length, which was added to the mosquito fleet Saturday by the Lewis brothers, who built it here.

Special Notice.

Long Silk and Lisle Tread Gloves $1.50 and $1.75 a pair at the PACIFIC STORE CO.

T. S. BROPHY & CO.
Phone 33

Heinz's Goods

Just a word is sufficient as these goods speak for themselves. We have just received a shipment of those delicious

Mixed Sweet Pickles

Don't fail to try these with your next order.

We carry a very complete line of these well-known goods—57 Varieties.

Heinz's White Pickling Vinegar 60c gal.

T. S. Brophy & Co.
Opera House Block

Squadron Goes to Blaine

The Pacific Squadron will not be here for practice this year, and probably not next, unless it be for small gun practice. Admiral Swinburne, in answer to communications from Collector Aldwell setting forth the advantages of our harbor, came down Sunday on a destroyer to personally inspect conditions. To Messrs. Aldwell, Appleton and Lauridsen who called upon him he stated the new regulations required a four-mile range for the big guns and a floating target. This must be anchored in not over twelve fathoms and where the current is not too swift, in order that the records of the gunners may compare favorably with those on the Atlantic coast under similar conditions. A four mile range with target so situated could only be obtained here by firing to the eastward, and as the shells, striking the water, ricochet some five miles to the right they would strike the shore line. At Blaine the gulf is more sheltered and shallow, hence they are forced to make the change. The Admiral hopes to call in later for a fishing trip with Collector Aldwell, and will doubtless have the fleet here next year for practice with smaller guns.

Leather and nails for mending your shoes at Times Clothing Mart.

THEY HAVE ARRIVED

DR. REED'S CUSHION SHOES

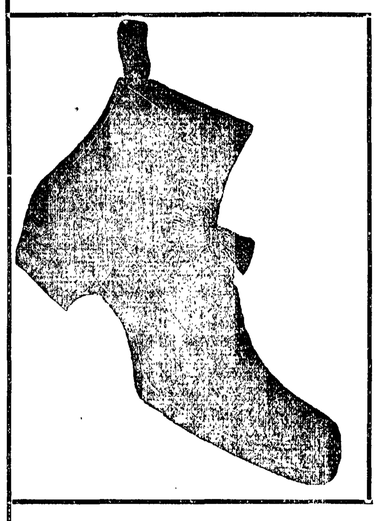

THE FINEST AND EASIEST Shoe on Earth

We bought these shoes last season, but owing to the enormous demand for them the factory was unable to fill all orders.

NOW WE HAVE THEM

S. J. LUTZ & CO.
SOLE AGENTS

Olympic Leader

WEBSTER PUB. CO.

Port Angeles, - - Wash.

Minor Happenings of the Week

Buyers have offered as high as 22 cents for Oregon hops this season.

The emigration from Russia this year has exceeded a quarter of a million.

The Canadian Pacific will operate 18 miles of branch lines near Vancouver by electricity.

The Great Northern, Northern Pacific and Soo lines have reduced grain rates in Minnesota 10 per cent.

Eastern railroads are said to be very short of trainmen for the fall business and are offering unusual inducements.

Lewis Morrison, the actor, died at New York Sunday. He gained reputation by his work as Mephisto in "Faust."

President Roosevelt has issued a proclamation establishing the Crazy Mountain forest reserve of a quarter of a million acres in South Central Montana.

Sufficient returns have been received from the Alaska elections to assure the election of Frank N. Waskey and Thomas Cale for the short and long terms respectively. Both are working miners.

According to the report of the Illinois state bank examiner the total defalcations through the manipulation of the Milwaukee Avenue State Bank of Chicago by President Stensland were at least a million dollars.

The first spike in the Valdez-Yukon railroad was driven August 16 at Valdez, by Judge Royal Gunnison. The spike was of native copper. Business places were closed and court was adjourned, the whole town attending the ceremony.

Queen Alexandra left London Saturday for Norway, where she will visit her daughter, Queen Maude, after which she will go to Denmark to spend her usual holiday with her brothers and sisters. The trip is being made on the royal yacht Albert and Victoria.

The first tenders of silver under the call of the secretary of the treasury brought out four bids. Fifty thousand ounces were taken at 66.62 cents an ounce.

According to the latest issue of Lloyd's Register, the total tonnage of the world amounts to 37,554,017, against 36,000,893 of a year ago, giving a gain of 1,553,124 tons, and a gain of 2,764,838 tons over two years ago.

A dispatch from Shanghai to the London Morning Post says: "It is announced that Yuan Shai Kai, commander of the Chinese forces, intends as an experiment to introduce constitutional government in the province of Chili."

Examinations will be held at the state department October 1 to select six student interpreters to serve in the American consular service in Japan and one interpreter for service in China. The diplomatic and consular act passed by the last congress provides for sixteen student interpreters in the far East, and there were seven vacancies. Appointments will be made after competitive examinations.

CUBAN REVOLT MAY CALL FOR INTERVENTION

Havana, Aug. 21.—Conservative estimates place the number of insurrectionists at from 1,000 to 1,200. There is considerable discussion as to whether, in the event of Cuba being unable to suppress the insurrection, she should ask the United States for assistance, or whether the United States may not intervene under the terms of the Platt amendment without such a request being preferred.

In the meantime the government believes that it is entirely able to cope with the situation, although the condition of unrest may continue for several weeks.

President Palma has appointed Gen. Rafael Montaivo, secretary of public works, to be in charge of all military operations against the insurgents.

Raised Clark's Assessment

Butte, Mont., Aug. 18.—The board of equaliaztion has arbitrarily assessed Senator W. A. Clark for $1,000,000 on his stock in the San Pedro railroad, $2,440,000 on his United Verde, and raised his bank assessment $649,000, making an increase of nearly $4,000,000. The senator had been summoned to appear before the board, but did not respond by agent or otherwise.

Prune Picking Price Fixed

Albany, Or., Aug. 20.—Five cents per box for picking Italian prunes was the price agreed upon at the regular monthly meeting of the Linn County Horticultural Society in Albany Saturday. The proposal to organize a stock company to build a cannery in Albany was discussed favorably and a committee was appointed to report upon the feasibility of the project.

WASHINGTON NEWS

The Washinton state tennis tournament is on at Seattle this week.

The First Bank of Pasco has been organized and is to open this week.

The 1908 convention of Eagles for the United States will be held at Seattle.

The president has appointed Claire Hunt, of Colville, special locating agent in the Spokane Indian reservation in this state.

Spokane dispatches tell of an ice mine that has been discovered on the Little Spokane river, eight miles from that city. It is proposed to utilize it as a natural refrigerator.

The Seattle Commercial Club proposes a Seattle exhibition day, when it is expected that business house will put on fancy dress in the way of special displays and decoration.

Seventh Day Adventists are holding a teachers' institute at Chambers creek, near Steilacoom. It will end August 30. Teachers are present from Oregon, Washington, Idaho and British Columbia.

The state railroad commission announces that it has employed Halbert P. Gillette, a prominent civil engineer of New York city, as engineer for the commission for the purpose of ascertaining the cost of construction of the railroad lines in this state.

The state superintendent has apportioned the current school fund for the first quarter of the school year, among the various counties of the state. The amount apportioned is $500.151,54, and the rate per day's attendance is $0.021.

Deputy State Grain Inspector King, of Tacoma, estimates that the Washington wheat crop has been shortened by 9,000,000 bushels as a result of the dry hot weather which prevailed through the greater part of the summer.

The General Indian Institute and the Pacific Coast Indian Teachers' Institute opened a combined session of one week at the First Presbyterian church, Tacoma, Monday evening. Gov. Mead was present and welcomed the educators to the state and Mayor Wright made an address of welcome for the city.

Southeast Seattle, at an election Friday, voted almost unanimously in favor of annexation to Seattle. Only eight votes were negative.

Charity organiaztions of the state plan to hold a convention at Seattle in November, at which a state organiaztion will probably be formed.

J. E. Cransey has closed a contract for the construction of the last seven miles of the new logging railroad running from Springdale to the timber region beyond Camas valley.

The state supreme court holds that a payment made on a contract to purchase real estate canot be recovered if a subsequent payment is defaulted. The contract involved was the one now in general use by real estate dealers where property is sold on deferred payments.

RETURNS FROM ALASKA ELECTION COME SLOWLY

Seattle, Aug. 16.—The returns from the Alaska election are coming in slowly, and are as yet very incomplete. No returns have been received from Nome or the Seward peninsula district. By the cablegrams received here it appears that the miners ticket, Cale for the long term and Waskey for the short, is receiving heavy majorities along the Tanana, while Murnane, Republican, appears by the meager returns to hold the lead on the Coast.

SEATTLE MARKET REPORT

Purchasing Prices.

The following prices are offered to the producer by the local dealers for delivery in round lots f. o. b. Seattle, and are subject to change without notice:

Grain—Oats, $24.00@24.50 per ton; barley, $20@21.00; wheat, chicken feed, $22@24; bran, $17; shorts, $18; corn, $27.

Hay—Eastern Washington, $15@16 per ton; Puget sound, $10@11; alfalfa, $10@11.

Eggs—Strictly fresh ranch, 29@31c

Poultry—Live hens, 14@15½c per lb; old roosters, 9½@10c; ducks, old, 14c, young, 16c; geese, 12c; turkeys, 16c; spring chickens, 16@17c lb.

Wool—Eastern Washington, 18@20c per lb; Western Washington, 20@23c; dirty or timber-stained, 18@20c.

Live Stock—Sheep, wethers, 6c per lb; ewes 5@5½c; hogs, 6½@7c; steers, 4½c; cows, 3½c; calves, 5@7c; lambs, $3@5 per head.

Tacoma Quotations.

Wheat—Club, 68c; bluestem, 70c; red, 67c.

Oats $26.00@29.00; rolled oats, $27@30.00.

Hay, Alfalfa, etc.—Wheat hay, $13@14.50; timothy, $18@19; mixed, $13@17; clover, $15@16; alfalfa, $12.50@13.50

Feed—Corn, $28; wheat, $25; barley, whole grain, $23.50; rolled, $25.50; bran, $17.00@18.00; shorts $18.00@19.00.

Poultry—Turkeys, dressed, 25c; chickens, dressed 21, ducks, dressed, 15c; geese, dressed 16c.; Live—Hens, 14c; spring chickens, 15@16c; ducks 11c; geese, 12c.

Butter—Washington creamery, 26.

Eggs—Washington ranch, 28.

CHILEAN CITIES ARE VERY BADLY SHAKEN

Buildings Razed by Earthquake and Fire Starts in Ruins---People in Panic and Business Suspended.

Galveston, Texas, Aug. 18.—According to statements made by the cable operator at Valparaiso, who was working in direct communication with the office in this city, yesterday's earthquake shocks continued at intervals all through the day and many times the operators had to flee from their office.

The operator at Valparaiso stated that everything is in confusion at that place, many houses having been razed and the loss of life is believed to be heavy, although no attempt has been made as yet to ascertain the number. Overland lines over the Andes mountains are all down and communication south of Valparaiso is completely shut off.

New York, Aug. 18.—A cable dispatch from Lima, Peru, says:

About 8 o'clock Thursday evening there was a tremendous earthquake at Valparaiso. As at San Francisco, the shock was followed by the starting of many fires, the flames extending from the Plaza Orden toward the north and have not been extinguished. Many houses have been destroyed and nearly all of those in the city are more or less damaged either by earthquake or fire.

Business is at a complete standstill. The banks are closed. The gas supply is unavailable and the electric lighting system is completely knocked out. The greatest panic prevails among the inhabitants. Many families are fleeing from the city.

The weather is fair and the sea calm. Communication with Santiago de Chile is interrupted and it is impossible to learn what has happened.

New York, Aug. 18.—The Central & Southern American Telegraph Company early this morning received this message from Valparaiso:

"People demoralized; all business houses closed. No prospect of an early restoration of lines to Santiago or Buenos Ayres."

New York, Aug. 18.—The Herald today prints the following:

Valparaiso, Chile, Friday, via Galveston, Texas—Without the slightest tremor of warning an earthquake visited this city at 8 o'clock last night, bringing death to hundreds of persons and leaving many hundreds more imprisoned in the ruins, many of whom were burned to death before aid could reach them. Fire started immediately after the first shock and every branch of the city's service was paralyzed. Panic and consternation indescribable followed, and those who escaped death and injury became frenzied with fear and could render little assistance to the victims.

The business section of the city is almost destroyed and fires are still raging. We are suffering here a repetition of the horrors of San Francisco.

As night comes on the city is everywhere aglow with unobstructed fires, and clouds of choking smoke and vapor settle into the streets and houses where throngs of homeless ones are wandering about crazed by the awful calamity.

It is almost impossible to learn how wide an area of country the visitation has laid waste. Nothing has been heard from Santiago, the capital city of Chile, and it is feared the fate of that city is as bad or worse than that of Valparaiso.

Thelegraphic communication is cut off in all directions and everyone here is too much depressed by the calamity at home to seek information of other places. No trains have arrived in the city or left it since the first shock came, as all of the railroad tunnels are filled and miles of track on the surface are twisted and rendered useless.

It is only known from general accounts that death and destruction are on all sides.

There were two distinct and terriffic shocks, the second one following almost instantly after the first and completing the work of destruction.

Buildings Crumbled.

The day had been unusually calm and pleasant. At 8 o'clock the whole city seemed suddenly to swing backward and forward, and then there came a sudden jolt of such mighty force that rows of buildings toppled to the earth as if made of brittle plaster. Whole rows of buildings went down in a few seconds. As soon as the second shock had subsided it became known that the business part of the town was doomed. From the Bella Vista section little was heard, but before midnight fires were seen burning there, and it was learned that that section of the city was also doomed.

The city stands upon a foundation of granite gneiss, which seemed to accentuate the force of the shock.

Before the stunned people were given time to realize the magnitude of the calamity, again the city was shaken with violence greater than before. The earth in places lifted and pitched the buildings forward. In other places there was a terrible tremor that shook every structure to the ground.

This shock continued longer than the first. When it had subsided fires were blazing up and thousands of terrified persons were praying, and panic swept the city.

Many landslides have occurred around the city. It is impossible to state the number of dead in the city, but it is believed there are several hundreds, many of whom are still in the ruins.

DISASTER AT VALPARAISO GREATER THAN AT 'FRISCO

Valparaiso, Aug. 20.—Proportionately the disaster here is greater than that which struck San Francisco. Valparaiso and neighboring towns were wrecked and partially burned, and in all the towns of the Aconguava valley conditions are similar. In the southern portion of Chilp severe shocks were felt at Talcahuano, Concepcion, Talca and Zone, but there the disaster was not appalling.

Sixty per cent of this city has been completely destroyed. The death roll is very heavy. There were eighty-two shocks during Thursday night and there have been three hundred more since then. The tremors still continue. One hundred thousand people are homeless and destitute.

Most of the buildings of the city are either burned or damaged by the earthquake. The loss will be enormous, probably reaching $250,000,000, which is as great as the loss sustained by San Francisco in consequence of the earthquake and fire which devastated that city.

Two thousand persons killed is considered to be a moderate estimate of the casualties.

Quakes Still Occur

Quakes still occur from time to time, but are steadily diminishing in force. The authorities here have the situation well in hand and have assumed distribution of food. Couriers have been despatched both north and south for troops. Provisions and thousands of tons of flour, wheat and rice are held in stores here and afloat. It is not believed a food famine will occur. Martial law has ruled in Valparaiso since the first days of the shocks and the entire population is camping in the open.

The government is doing all it can to bring in relief. The crippling of the railroads into Valparaiso constitutes a serious factor in the situation, as for an indefinite period relief supplies can only be ordered through other means of transportation, the seaboard affording the best of these.

Most of the damage was due to fire, which started immediately after the first shock The only wire working is the cable of the South American Telegraph Company.

DIRECT DESPATCHES ADD IMMENSITY OF DISASTER

Buenos Ayres, Aug. 20.—The Associated Press has received authoritative information confirming the worst reports of the earthquake in Chile.

Valparaiso is partially destroyed. Most of the damage was done in the center of the city, extending from the Plaza del Orden to the Plaaz Prat. Many lives were lost, but the number s not yet known. Hundreds of persons were injured.

Santiago also suffered severely, and there was much loss of life.

Los Andes, eighteen miles east of San Felipe, and having a population of 5,000, was almost totally destroyed.

Other towns on the Chilean side of the Andes wholly or partially destroyed are Quillota, with a population of 9,000; Llay Llay, with a population of 2,500; Illapet, with a population of 5,000; Vallenar, with a population of 5,000, and San Felipe, having 12,000 inhabitants. Quillota is a mass of ruins and there was great loss of life there.

From Santiago to the Andes every bridge and tunnel on the railway was utterly wrecked and the railway lines torn up. The shock is supposed to have been caused by the eruption of a volcano near Jenin Los Andes.

It is impossible to estimate the dimensions of the disaster at the present moment, owing to the circuitous route over which the news is received. There is no doubt, however, that the catastrophe was of terrible proportions.

WILL EXTEND ALASKA CABLE

Government Business Requires Duplex System and Branch South.

Washington, Aug. 20.—Commercial receipts from the Alaska cable and telegraph lines amounted to $24,000 in Julyy, which is $2,000 in excess of the amount collected by the United States in any previous month. The ocfflial dispatches sent during the month would have cost $12,000 had they been paid for at the commercial rates. The rapid increase in the demands upon the Alaskan cable and telegraph lines will be met by the government by the duplexing of the cables.

The cableship Burnside, which is to install the duplexing apparatus at the Alaskan end of the cable, will probably leave Seattle about September 15. It will carry 200 miles of new cable, which has just been shipped from New York for the extension of the cable service south of Ketchikan. This extension will be effected by tapping the line from Sitka to Juneau at Cape Fanshaw. From that point a branch line will be extended down to Wrangell, then to Hadley, on Prince of Wales island, and then to Ketchikan, which is only 60 miles from Port Simpson, the English tonwn which is to be the terminus of the Grand Trunk Pacific railway.

It is believed that this additional 200 miles of cable will result in a great increase in cable receipts, as the federal system taps a country which is rich in mines and fisheries and already has many large canning factories, which stand greatly in need of daily communication with the United States. In case the cable ship does not encounter bad weather the line will probably be completed by November 1. Capt. Henry W. Stamford, of the signal corps, will direct the laying of the new line.

NEW PRESIDENT OF WASHINGTON PRESS ASSOCIATION

E. E. Beard publishes the Columbian at Vancouver, Washington. He first located in Blaine, when he came to this state from Minnesota. He is a tireless worker and a man of intense application. He will give the press

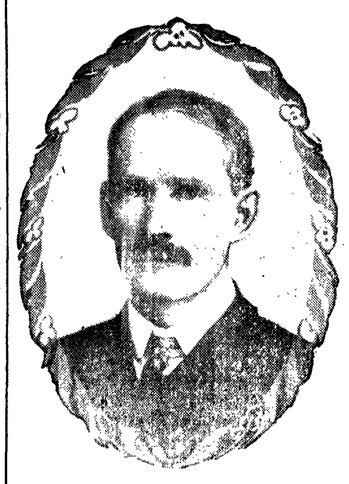

association an active administration and as he has a wonderful streak of originality, there will be new things tried out this year. Mr. Beard is not afraid, he is not a plodder and he is not an imitator. When he consents to help his help is worth something.

CANNON PRESIDENTIAL BOOM IS LAUNCHED

Danville, Ills., Aug. 20.—The convention of the Eighteenth Illinois congressional district was called at 1 o'clock yesterday and renominated Joseph G. Cannon for the eighteenth consecutive time, being the seventeenth nomination by acclamation.

There was the greatest enthusiasm, especially over the prospective candidacy of Mr. Cannon for president. Mr Cannon had not intended to launch a boom for president at this convention, but the pressure of his supporters was so great as to sweep away his wishes in the matter.

Mr. Cannon's supporters in his own district will likely urge the state convention to make simlar endorsement. There seems to be little doubt that this will be done.

Mr. Cannon, after the adoption of the resolution endorsing him for president made a speech discussing conditions and pointing to the great prosperity of the country. As inticipated, he also discussed at some length the labor question.

Touching on his endorsement by the convention for the presidency, Mr. Cannon, after expressing his appreciation, said:

"I would not excheange your confidence for the gratification of any ambition I might have. It is proper for me to say, however, that we are on the eve of the campaign for the election of a national house of representatives which may involve one-third of the personnel of the United States senate to say nothing of the campaign in the respective states.

"As you are aware the election will be held in November next. In politics, as well as in other matters of life, it is best not to cross a stream until you come to it. The first stream to cross is in November next, and it is necessary that we should be successful in crossing it before we attempt to get over the river of 1908.

G. A. R. COMMANDER

R. B. BROWNOF ZANESVILLE, OHIO IS CHOSEN.

Reports of Officers Show Membership of Organization Is Increasing in Spite of the Great Inroads Made by Death of Veterans.

Minneapolis, Aug. 17.—For Commander in Chief, R. B. Brown, Zanesville, O.; senior vice commander, William H. Armstrong, Indianapolis; junior vice commander, E B. Fenton, Detroit; chaplain in chief, Archbishop John Ireland, St. Paul; surgeon general, W. H. Johnson, Lincoln, Neb.

These officers were elected yesterday at the annual meeting of the Grand Army of the Republic. All other officers are staff appointments and will be announced later by the new commander. The strongest opponents of Mr. Brown for the office of commander were C. G. Burton, of Missouri, and Capt. P. H. Coney, of Kansas. Both withdrew when it was seen that the election of Mr. Brown was a certainty.

Several candidates were nominated for senior and junior vice commanders, but later all withdrew in favor of Armstrong and Fenton, and both were chosen unanimously. Archbishop Ireland had no rivals for the position of chaplain.

After the election the place for holding the next convention was taken up, but adjournment was taken before a vote was reached. The voting will be resumed this morning.

The new commander in chief was born in 1845 and has always lived in Ohio. He enlisted in the Fifteenth Ohio infantry at the age of 16, and served in the Fourteenth army corps in the Army of the Cumberland until he was mustered out in 1864. He then re-enlisted and served until the end of the war. He was a private for three years and then became a non-commissioned officer. He has long been active in the work of the Grand Army. Mr. Brown is now editor of the Zanesville Courier.

Corporal Tanner Reports

The reports of officers were submitted at the morning session.

Notwithstanding the fearful inroads of death Commander Tanner declared the G. A. R. today is 3,500 stronger than at the encampment at Denver last year. He said that the G. A. R. has attained a position of commanding influence. He bitterly arraigned those who, posing as the "most eminent men of the nation," had proved false to their trust in various ways, but declared that among all such the name of no civil war veteran could be found.

Commander Tanner said the time was close at hand when the ultimate disposition of real estate and other valuable property acquired by G. A. R. posts should be considered, suggesting that a committee be appointed to consider carefully the whole subject, as well as the relations to be sustained in future between the G. A. R. and the Women's Relief Corps, the Ladies of the Grand Army of the Republic, the Daughters of Veterans, the Sons of Veterans and other patriotic organiaztions.

Membership Increasing

The total membership of the Grand Army is declared in the report of Adjt. Gen. Tweedale to be 235,823, an increase of 3,368 during the past six months. The losses by death for the year ended December 31, 1905 were 9,205, or 3.9 per cent of the total membership. In the preceding year the losses by death reached exactly the same percentage.

W. R. C. Elects Mrs. Sparkling

Mrs. Carrie Sparkling of Cincinnati was last night elected national president of the Women's Relief Corps. Mrs. Sparkling has previously held a number of high offices in the organization.

THREATENS TO ABDICATE

Kaiser and King Edward Try to Stiffen Up Czar's Nerve.

London, Aug. 20.—From a semi-official source it is learned that a letter sent by Czar Nicholas to King Edward stated that the ruler of Russia intended to abdicate unless the other powers came to his assisttance. It was also stated that since the meeting of King Edward and the kaiser, assurances have been forwarded to the czar to prevent his taking such action. It was said that King Edward intends sending a special messenger to St. Petersburg with a view to discussing present conditions in Rusisa with the cazr.

New Party in Kansas

Topeka, Kan., Aug. 18—I. M. York, a professor of economy in the Leland Stanford university for several years, has issued a call by which he hopes to organize a non-political party in this state to be known as the Kansas Co-operative Club. The party, it is intended, will not make a move until 1908, the intervening time being spent in getting the organization perfected throughout the state.

Instructed to Send Small Bills

Washington, Aug. 21.—Secretary Shaw has made public a statement that he had instructed the treasurer, when unable to meet all demands for small bills, to send ones and twos in preference to fives. The secretary calls attention to the fact that silver certificates cannot be issued except for the silver actually in the treasury.

Buy Hair at Auction?

At any rate, you seem to be getting rid of it on auction-sale principles: "going, going, g-o-n-e!" Stop the auction with Ayer's Hair Vigor. It certainly checks falling hair; no mistake about this. It acts as a regular medicine; makes the scalp healthy. Then you must have healthy hair, for it's nature's way.

The best kind of a testimonial—"Sold for over sixty years."

Made by J. C. Ayer Co., Lowell, Mass. Also manufacturers of

Ayer's SARSAPARILLA. PILLS. CHERRY PECTORAL.

"20-MULE-TEAM" BORAX SOAP

Saves Its Cost in Time Labor and Starch

Is Absolutely Uninjurious to the finest fabrics, never causes discolorations, makes the clothes snowy white, and hygienically clean, unlike ordinary laundry soaps, keeps the hands soft and white.

Free Sample for top from pound carton "20-Mule-Team Borax and dealer's name, your name and address and 5c in stamps including Free a Souvenir Picture 7x14 inches in 10 colors. Address PACIFIC COAST BORAX CO., Oakland, Cal.

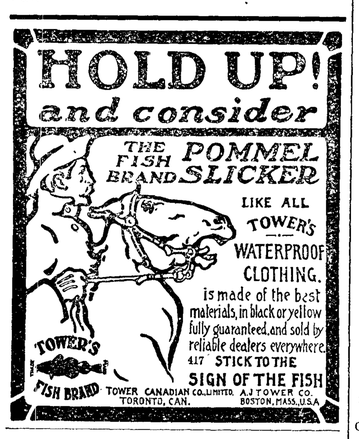

EGAN DRAMATIC *and* OPERATIC SCHOOL

SEASON 1906 *and* 1907
Opens September 15

Prepares for dramatic *and operatic* stage and places Graduates. Recognized by leading theatrical managers. Send for Catalogue and list *of* graduates and their success.

EGAN Dramatic *and* Operatic School
Egan Hall Arcade Bldg, Seattle
Frank C. Egan, Principal

PATENTS
BARNES & SEATTLE
STAHR-BOYD BLOCK
SEND FOR BOOK ON PATENTS

THE DAISY FLY KILLER destroys all the flies and affords comfort to every home—in dining room, sleeping room and all places where flies are troublesome. Clean, neat and will not soil or injure anything. Try them once and you will never be without them. If not kept by dealers, sent prepaid for 20c. **Harold Somers,** 149 DeKalb ave., Brooklyn, N. Y.

S. N. U. No. 35—1906

WHEN writing to advertisers please mention this paper.

LITTLE MEN AND LITTLE WOMEN

Millions for Defense.

It is always a pity to destroy a pretty phrase, particularly when so laudable a sentiment as patriotism is involved. You have all heard "Millions for defense, but not one cent for tribute," for the phrase has been famous for a century. It is attributed to Charles Cotesworth Pinckney, who represented the United States in France, in 1796. John Jay had made a treaty with England that threatened to involve us in a war with France, and the Directory then governing France refused to receive Mr. Pinckney, intimating that the payment of a certain sum might settle the dispute.

Then it was, according to a popular story, that Mr. Pinckney said "Millions for defense, but not one cent for tribute!" It is said, however, that when he was asked about it afterward, he answered, "My answer was not a flourish like that, but simply, 'Not a penny, not a penny!'"

How Sea-Weeds Grow.

Those of you who are fortunate enough to get to the seashore this summer, no doubt will gather some specimens of seaweeds. Do you know that they grow without roots? In this respect, they are altogether different from plants that grow on land, obtaining their sustenance entirely from the water. Many of them float about in the water, but some are fastened to rocks and other things at the bottom of the sea by means of a stem with a sticky surface. Deep-sea explorers tell us that some of the weeds found at the bottom are larger than any of the trees that grow on land. They form great groves and woods, with their branches interlaced, making arches and grottoes of wonderful beauty, and of many colors—yellow, different shades of brown, olive, pink, green and carmine.

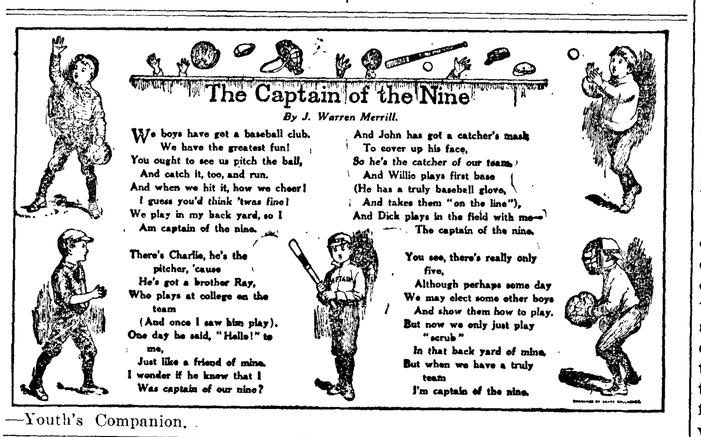

—Youth's Companion.

Of'n, Not Of-ten.

Perhaps your teacher has told you many times that there is little analogy in our language, and that, therefore, to be proficient in its use, you must study it with ears and eyes both wide open. Particularly is the lack of analogy noticed in pronunciation. In some words, it is a serious offense to slur a syllable; in others, to slur a syllable is the rule.

Take the word "often" as an illustration. Many persons, who wish to be exact, are careful to give the two syllables each a distinct sound—of-ten—believing, no doubt, that they thus show a painstaking regard for the proprieties of speech. But this is a case where to slur is right, and not to slur is wrong. The word is pronounced of'n, the "t" being silent.

Bed in Summer.

In winter I get up at night,
And dress by yellow candle-light.
In summer, quite the other way,
I have to go to bed by day.

I have to go to bed and see
The birds still hopping on the tree,
Or hear the grown-up people's feet
Still going past me in the street.

And does it not seem hard to you,
When all the sky is clear and blue,
And I should like so much to play,
To have to go to bed by day?
—Robert Louis Stevenson.

The Setting Moon.

Have you ever had a chance to see the moon as it was setting below an unobstructed horizon at sea, for example? If so, it was not the moon itself, but its refracted image, that you saw as the lower rim touched the horizon line, for the moon was already below the line. The atmosphere at the horizon has a refractive power of one-half a degree, and one-half a degree is the measure of the apparent diameter of the full moon. Therefore, when you see the moon at that time, you don't see it. It is the same with the sun, for its apparent diameter is also one-half a degree.

No Zigzag Lightning.

If we had nothing but the unaided eye to guide us, we could not easily convince ourselves that lightning is not zigzag in its course, but the camera has shown that it is curved, or sinuous. A flash seldom lasts longer than the two-hundredth part of a second, and it is impossible for the eye to distinguish more than the general route traversed, but the highly sensitized plate of the camera catches it exactly as it is.

MACHINERY NEEDED IN JAPAN.

Fine Opportunity Opened to Manufacturers in This Country.

The industrial enterprise in which Japan is engaging so extensively involve the employment of a great quantity of modern machinery which cannot be produced at the present time in the Mikado's dominion, and this is resulting in a great increase of the imports to the country, according to the New York Tribune. Various new companies which purpose a large outlay of capital are about to be launched and these figures will give some idea of the extent of the industrial work contemplated: The capital required for companies being promoted to supply water power for electric motor power is estimated at $35,700,000; for new electric light and railway companies and for extension purposes, $9,825,000, of which $3,850,000 will be supplied from abroad; for extension of spinning mills, $16,275,000, and municipal enterprises in many cities involve an outlaw of $12,610,000. New mining companies are also being floated and their aggregate capital amounts to $17,600,000, of which $8,850,000 is to be raised by foreign loans. New railway and shipbuilding enterprises represent the sum of $25,092,000.

The imports of machinery at Kobe amounted in value in 1905 to $5,148,000, or more than three times the value of that imported the preceding year. Of all, machine lathes made the highest increase, amounting to $1,240,000. After them came machines for metal and woodwork, spinning and electric light plants, locomotives and electric motors. Each of these lines showed an increase of more than $250,000 over the figures of 1904. The imports are continuing to increase and the value of machinery imported during the month of January last amounted in value to $518,800, as against $330,600 for January of last year. Almost every steamer arriving at Kobe from European ports has consignments of machinery on board, and the American manufacturer of machinery has now a fine opportunity to do his part toward the supply of the great Japanese field which is opening to the world.

OCEAN LIFE HAS CHANGED.

But the Old Romance of the Sea Is Not Dead.

While I slowly ate my dinner in the magnificent saloon of the great liner America and looked about at the jolly little parties of two and four and six, at the daintily clad women and the severely clad men, and at the freshly cut flowers and the sparkling cut glass, and while I listened to the low-voiced laughter and talk and to the music of the gay little red-coated orchestra—it seemed very much as if I had strolled over from Piccadilly circus to Pall Mall of a cold, foggy evening and had turned in at the Carlton Hotel. I grew sober as I thought about it.

We did these things very differently a little while back. Even a very little while back—as the history of humankind runs—life at sea meant more, for it seemed to bring a man nearer to God than we of to-day very often get. "Is this true," I asked myself, "that they have destroyed the charm of the sea? Is the fine old salty romance dead and buried?"

Standing that night looking out over the waves toward a handful of low-lying stars, I knew that the romance of the sea is an undying thing. What we have lost is no more than our old notion of it. The Spanish galleon has gone out with the rapier and the dagger. We no longer, the boys among us, haunt the wharves for glimpses of Spanish sailors with bearded lips.

The six-shooter is not what it was and the tall clipper ship has followed the stage coach into the junkyard of the things that were. But the new romance runs deeper. It is more complex. It is the wonderful story of the awakening, the rousing and the stirring to action of a drowsy old world which has only begun to find itself and to feel its magnificent strength.—Success Magazine.

Naughty Carrie.

Miss Carrie Wood would caracole
And prance around and vow she couldn't,
When mother bade her carry wood,
Why was it Carrie wouldn't?
—Philadelphia Press.

At the Theater.

Mrs. de Flirte (to her husband)—Jack, that man in the box hasn't taken his eyes off me for a full half hour.

De Flirte—How do you know?—Familie Journal.

What a reputation or wit a fool might acquire if he found an undiscovered country where he could palm off all the old jokes.

Do your best for your boss or he may do without you.

Science AND Invention

Lead wool, a new British product for packing water pipes, consists of very small ribbons of lead, cut by patented machinery in lengths of three feet. Hemp or yarn is first pressed into the socket, and then the strand of lead wool is twisted in and well caulked at each turn until the whole space is tightly packed with a mass of lead. It is claimed that the joint is stronger and more satisfactory than when closed by the usual troublesome method of running in molten lead.

In the tests recently made over country roads between New York and New Haven to determine how far two gallons of gasoline are capable of driving an automobile, sixty-five machines of many sizes and types were used. The best performance was by a four-cylinder machine of twelve horse power, which ran eighty-seven miles. Another machine of the same make and pattern ran only fifty-eight miles. The Iron Age points out that a weight of 1,500 pounds was moved eighty-seven miles on two pounds of gasoline, which means a ton mile for half a cent.

One of the queerest of odd creatures is the mud skipper or jumping fish of the large rivers of India and the neighboring sea coasts. At ebb tide these little fishes leave the water to hunt for tiny crabs, flies, etc., and their strong pectoral and ventral fins, aided by their tail, enable them to move about easily and to climb upon trees, grass and leaves. With their huge eyes, seeming to project far out of the sockets, they can see as well on the land as in the water. They progress in short, quick leaps, effected by sharply bending the rear third of the body to the left and suddenly straightening it. In color they are usually light brown with dark bands, though they sometimes appear light green. They are easily caught and are much used in Burma for live bait.

Asbestos porcelain, the new material of Garros, a European chemist, is claimed to have the desirable properties of true porcelain and certain advantages in addition. As asbestos fibers are very thin, with diameters between one one hundred thousandth and one two hundred thousandth of an inch, they can be crushed to an exceedingly fine powder; this is made into a paste with water, and after repeated kneadings the mass is poured into molds. When the objects thus shaped are heated in a crucible to 1700 C., a transparent product like ordinary porcelain is obtained. If the powder has been washed with sulphuric acid, a porous asbestos porcelain of pale yellowish or white color results when the molded articles are kept for eighteen hours at 1200 C.

It occurred to Prof. R. W. Wood recently to try to represent by underwater photography the appearance of the out-of-water world as viewed by the eyes of fish. The results are very curious, depending on the refraction of light by water. For instance, with a box filled with water, having a photographic plate at the back and a pinhole covered with glass at the front, the situation of a fish looking out of the side of an aquarium is imitated. With such an arrangement Prof. Wood found that all three sides and the complete ceiling and floor of a room could be photographed at one view. Placed at a point where three streets meet at a right angle, it gave a view looking down all three streets, including the ground up to the base of the tripod, and the sky from the horizon to the zenith. From a balloon such a camera would photograph the whole visible surface of the earth out to the horizon on all sides.

Always in Season.

When Hiram Bassett went down on the Cape to pay a visit, his friends provided him with every sort of fish they could muster, and for five days he was treated to mackerel, halibut, oysters, clams, scallops, and many other varieties, in the best possible condition.

"Well, Hiram," said his host, on the day of Mr. Bassett's return to his home, "I'd like to see what you'll get Hannah to cook for you first thing when you reach home. I reckon you've had fish enough to last you for one while."

"Pooh!" said Mr. Bassett. "I guess you don't know anything about it. You haven't lived in Massachusetts long enough. Hannah'll get me same thing she always does when I've been away from home for a spell—a real good mess o' codfish an' potato hash. That's what Hannah'll get me!"

A Happy Afterthought.

The story of a proposal by telephone is recorded by a writer in the Philadelphia Public Ledger. Pete, a colored youth, was very bashful, and having decided, first, that he wanted Miss Johnson for his wife, and, second, that he dared not ask her in person, he had recourse to the telephone. He rang her up at the house of her employer, and inquired:

"Is dat you, Miss Johnson?"

"Yaas," came the reply.

"Well, Miss Johnson, I's got a mos' important question to ask you."

"Yaas."

"Will you marry me, Miss Johnson?"

"Yaas. Who is it, please?"

A Good Example.

"Why do they call these two fellows 'Cause and Effect?'"

"One is a doctor and the other an undertaker."—New York Press.

C. A. Christopher Agency

Pope Mfg. Co., Bicycles and Motor Cycles.
COLUMBIA, RAMBLER, CLEVELAND, CRESCENT, TRIBUNE, COPTIC.

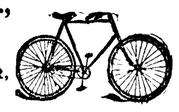

EDISON, VICTOR Records and Phonographs.

Send for Catalogs. COMPLETE STOCK

SUNDRIES SUPPLIES REPAIRING

1108 2nd Ave., SEATTLE, WASHINGTON

LAND SCRIP Bought and Sold

Approved Forest Reserve and Railroad Scrip in surveyed, unsurveyed, timbered or prairie land approved United States Military Bounty Land Warrants; Recertified Soldiers' Additional Scrip all kinds of Land Scrip bought and sold.

H. M. HAMILTON,
The Portland, Portland, Or.

HOWARD E. BURTON, Assayer and Chemist Leadville, Colorado. Specimen Prices Gold, Silver, Lead, $1.00; Gold, Silver 75c; Gold 50c; Zinc or Copper, $1. Cyanide Tests, Mailing Envelopes and full price list sent on application. Control and Umpire Work solicited. Reference: Carbonate National Bank.

He Had Got a "Rise."

Archbishop John M. Farley tells a story which shows the love and good will entertained for him by those to whom he stands in the relation of friend or spiritual adviser. It is given in his own words in the New York Times:

Shortly after I was made vicar-general an old Irish woman met me in the street. She grasped my hand fervently.

"O father!" said she. "Sure and the Lord bless you! I hear they gave you a rise."

"Yes," said I, "they did."

"Well," she continued, "and I'm pleased for that. It's yourself that deserves the rise."

"Thank you."

"And all I hope is, the next rise they give you will be to heaven!"

CASTORIA

For Infants and Children.
The Kind You Have Always Bought
Bears the Signature of Chas. H. Fletcher

After a Baltimore boy who had been well reared was caught while in the act of committing burglary he killed himself "to save his mother from disgrace." The time to think of mother is before the disgrace has been fastened upon her.

Deafness Cannot Be Cured

by local applications as they cannot reach the diseased portion of the ear. There is only one way to cure deafness, and that is by constitutional remedies. Deafness is caused by an inflamed condition of the mucous lining of the Eustachian Tube. When this tube is inflamed you have a rumbling sound or imperfect hearing, and when it is entirely closed, Deafness is the result, and unless the inflammation can be taken out and this tube restored to its normal condition, hearing will be destroyed forever; nine cases out of ten are caused by Catarrh, which is nothing but an inflamed condition of the mucous surfaces.

We will give One Hundred Dollars for any case of Deafness (caused by catarrh) that cannot be cured by Hall's Catarrh Cure. Send for circulars, free.

F. J. CHENEY & CO., Toledo, O.
Sold by Druggists, 75c.
Hall's Family Pills are the best.

Plain Cake.

Cream one-half cupful butter; add to it one cupful sugar and beat well, then the yolks of two eggs, with one teaspoonful any flavor. Add one-half cupful milk alternately with two cupsful flour in which has been mixed one teaspoonful baking powder, and last of all add the whites of the eggs beaten to a stiff froth. Bake one hour.

FITS St. Vitus' Dance and all Nervous Diseases permanently cured by Dr. Kline's Great Nerve Restorer. Send for FREE $2 trial bottle and treatise. Dr. R. H. Kline, Ld., 931 Arch St., Phila., Pa.

A Kansas City switchman is reported to have dropped dead when informed that he had fallen heir to $20,000. Some people simply cannot break themselves of the habit of getting excited over trifles.

Mothers will find Mrs. Winslow's Soothing Syrup the best remedy to use for their children during the teething period.

Hostility to the big department stores has broken out in Austria. A delegation of small shopkeepers from all parts of the empire visited Vienna to lay their grievances before Parliament. When the police attempted to interfere with them they rushed toward the Chamber of Duputies, and smashed the doors in their eagerness to get inside. Most of our readers, even the oldest of them, have been familiar with the department store all their lives. The big store in the cities is only an overgrown country general merchandise store, where clothing and candy, plows and perfumes, groceries and grindstones, harness and haberdashery are sold over the same counter, to the great comfort and convenience of the customers.

BACKACHE IS KIDNEYACHE.

Get at the Cause—Cure the Kidneys.

Dont' neglect backache. It warns you of trouble in the kidneys. Avert the danger by curing the kidneys with Doan's Kidney Pills.

J. A. Haywood, a well known resident of Lufkin, Tex., says: "I wrenched my back working in a sawmill, was laid up six weeks and from that time had pain in my back whenever I stooped or lifted. The urine was badly disordered and for a long time I had attacks of gravel. After I began using Doan's Kidney Pills the gravel passed out, and my back got well. I haven't had backache or bladder trouble since."

Sold by all dealers. 50 cents a box. Foster-Milburn Co., Buffalo, N. Y.

RAM'S HORN BLASTS.

Warning Notes Calling the Wicked to Repentance.

A LITTLE laughter lengthens all our lives and shortens every day.

The worst of all liars may be able to make the best analysis of truth.

There is no outer radiance from the life that has no inner light.

Deep in the dark alley we often find the foot of the golden ladder.

This world is being saved by the love that could die, and not by any theory about it.

The religion that can be confined to place and season is never in place or in season.

Some men think they save the leaking ship by hauling a new flag to the masthead.

The virtues with which we are oppressed are not impressing others in the same way.

Christ's life makes the letters that alone can tell the story of the love of God to man.

The world would be without many of its pictures of paradise but for its Patmos prisoners.

The love that is ever within us gives us greater comfort than even the hope of the life beyond.

He who has walked life's way in truth always sees the promise through the gates of death.

Some men seem to think that slashing up the creeds will be accepted as a substitute for deeds.

They become blind to the spiritual who will not blind themselves to some of the things of sense.

One of the best things told of heaven is that there is no praising God by proxy there; all are in the choir.

It is no use for the preacher to know the stars in the heavens unless he knows how to lead sinners beyond them.

A rubber-tired vice is likely to take just as straight a course and make even better time to the pit than the old rattle-rim kind.

GOOD MANAGEMENT.

The plantation was a good training-school for the born business man, says John C. Reed, the author of "The Brother's War." The successful planter allowed nothing slipshod or slovenly under his management. Practical men of extraordinary ability were bred by the conditions of plantation enterprise.

My maternal grandfather, writes Mr. Reed, lived on his plantation of more than a thousand acres, which he managed without an overseer. His education had been so scant that he found it difficult to read the simplest English, and to sign his name was the only writing I ever knew him to do. But his plantation management was the admiration of all his neighbors.

His land was sandy and thin, yet he made it yield more than ample support for his numerous family, his rapidly increasing force of negroes, his blooded horses, his unusually large number of hogs, cows, sheep and goats, and a fair quantity of cotton besides.

The slaves liked sweet potatoes more than any other food, and they were a favorite food at the "Big House." His supplies never failed. There were some unopened "banks" or hills when the new potatoes came.

His fine horses required so much corn, and so much more of it was needed for bread, that he could not feed it lavishly to his hogs. So he developed a succession of peach orchards, with which he commenced their fattening in the summer. They were four in all. The first one ripened in July and the last one late in October. The fruit in any particular one ripened at the same time, and he cared not how many different varieties there were. Whenever he tasted peaches away from home that he liked, if they were not from grafter trees, he would carry away the seed, and there was a particular drawer labeled with the date, into which they were put.

Whenever he had need to plant a tree the fruit of which was desired at that particular time of the year, the seed was planted where he wanted the tree. He was always replanting in place of injured trees and those he had found to be inferior.

The "fattening" hogs, that is, those to be next killed for meat, were turned into the July orchard just as soon as the peaches commenced to fall; and they went on through the rest of the series. After peach-time these hogs ran upon the peas, which were now ripe in the cornfields, after the corn had been gathered.

It's so hard for some men to save money when single that they don't think it worth while trying after they marry.

Notice and Summons by Publication of Tax Foreclosure. No. 347.

In the Superior Court of the State of Washington, in and for Clallam County.

Clallam County, Plaintiff, vs. All Persons hereinafter mentioned, and all persons unknown, if any, having or claiming an interest or estate in and to the hereinafter described real property, are hereby made Defendants.

State of Washington to all persons hereinafter mentioned, who are the owners or reputed owners, of, and all persons unknown, claiming or having an interest or estate in the hereinafter described real property.

You and each of you are hereby notified that the above named Plaintiff, Clallam County, is the owner and holder of Delinquent Tax Certificate, issued in one general certificate in book form, marked "J," by the Treasurer of said Clallam county, State of Washington, embracing the real property hereinafter described and set opposite the respective names of owners or reputed owners, or unknown owners, situated in Clallam county, State of Washington; and you are further notified, that in reading the description of lands hereinafter described, the abbreviations, "Sec." "Twp." and "R." means Section, Township and Range, and that in reading the description of Lot and Block hereinafter described, the letters "L" and "B" means lot and block respectively.

That said Certificate was issued on the 20th day of August, A, D, 1906 for the sum set opposite each piece or parcel of land hereinafter described, for the delinquent taxes due for the year 1899; that the said taxes for said year are unpaid and due the plaintiff, which said several sums bear interest at the rate of Fifteen (15) per cent per annum from the 20th day of August 1906, said owners or reputed owners, said real estate and said amounts are particularly described as follows, to-wit:

ACREAGE.

	Amount
A. W. Kelly und. ½ s¼ nw¼ ne¼ sec 29 twp 30 r 2 10 acres	$ 2 33
Bank of Clallam county ne¼ se¼ sec 7 twp 29 r 3 40 acres	10 86
William P. Horner se¼ sw¼ sw¼ sec 1 twp 29 sec r 4 10 acres	2 04
William Potter w½ e½ ne¼ sw¼ sec 2 twp 29 r 4 10 acres	3 49
Thomas H. Putnam nw¼ ne¼ and ne¼ nw¼ sec 15 twp 29 r 4 80 acres	4 51
William H. Wright nw¼ ne¼ sw¼ sec 13 twp 30 r 4 10 acres	3 79
J. A. Smith se¼ se¼ se¼ sec 25 twp 30 r 4 10 acres	3 49
Emil Behm w½ ne¼ se¼ nw¼ sec 18 twp 30 r 5 5 acres	2 66
George F. Smith sw¼ se¼ nw¼ sec 18 twp 30 r 5 10 acres	5 30
John R. Kennard sw¼ se¼ sw¼ and e½ se1-4 sw1-4 sec 21 twp 30 r 5 30 acres	8 96
John R. Kennard se¼ sw¼ sw¼ sec 21 twp 30 r 5 10 acres	2 99
Noah C. Trout s½ nw¼ sw¼ sec 27 twp 30 r 5 20 acres	4 96
John R. Kennard w½ ne¼ nw¼ sec 28 twp 30 r 5 20 acres	7 57
Louis Buchman nw¼ sw¼ and s½ sw¼ sec 31 twp 30 r 5 120 acres	45 40
Amelia Goldwater w½ ne¼ ne¼ sec 32 twp 30 r 5 20 acres	6 05
Thomas Moore s½ sw¼ sw¼ sec 15 twp 30 r 6 20 acres	23 28
S. W. Hartt n½ nw1-4 sw1-4 sec 20 twp 30 r 6 20 acres	21 34
John H. E. Porte s½ sw1-4 nw1-4 ne1-4 sec 21 twp 30 r 6 5 acres	4 85
Emil Behm s½ se1-4 nw1-4 nw1-4 sec 21 twp 30 r 6 5 acres	5 33
William Hintze se1 4 ne1-4 sw1-4 sec 25 twp 30 r 6 10 acres	4 07
Charles Raming w½ w½ nw1-4 ne-1-4 sec 26 twp 30 r 6 10 acres	6 24
Charles Sturm e½ e½ ne1-4 nw1-4 ne1-4 sec 26 twp 30 r 6 2½ acres	1 35
George H. Gale sw1-4 sw1-4 sw1-4 sec 26 twp 30 r 6 10 acres	5 34
M Le Fever se1-4 se1-4 sec 26 twp 30 r 6 40 acres	21 39
John Cain w½ sw1-4 se1-4 ne1-4 sec 2 twp 30 r 7 5 acres	3 10
Thomas Thompson sw1-4 sw1-4 sec 10 twp 30 r 8 40 acres	13 97
Anton Blater ne1-4 sec 23 twp 30 r 8 160 acres	46 95
Franck C. Drumb ne1-4 ne1-4 nw 1-4 sec 24 twp 30 r 8 10 acres	1 11
Union Land Co. lot 1 sec 19 twp 31 r 8 28 acres	11 95
Union Land Co. lots 4 and 5 sec 20 twp 31 r 8 65 acres	27 76
Union Land Co. lot 5 sec 22 twp 31 r 8 39.90 acres	16 30
P. J. Davies lots 3 and 4 sec 20 twp 31 r 8 8.39 acres	4.31
W. E. Reynolds se1-4 se1.4 se1-4 sec 32 twp 31 r 8 10 acres	5 98
Adaline Poquet lot 2 and nw1-4 sw 1-4 sec 27 twp 30 r 12 69.90 acres	51 68
Adaline Poquet ne1-4 se1-4 sec 28 twp 30 r 12 40 acres	9 08
J. P. Gleason lot 2 sec 10 twp 28 r 14 .50 acres	14
F. Morganthald se1 4 se1-4 sec 13 twp 28 r 15 40 acres	6 98
G. Morganthald sw1-4 se1-4 sec 13 twp 28 r 15 40 acres	6 98

Government Townsite of Port Angeles.

	Lot	Bl'k	Am't
C. D. Ulmer	3	11	$14 36
C. D. Ulmer	18	11	17 96
C. D. Ulmer	20	11	21 50
C. D. Ulmer	11	12	28 70
C. D. Ulmer	8 & 9	36	63 55
D. W. Morse adm.	18	38	21 50
C. D. Ulmer	10 & 11	74	29 83
W. E. Reynolds	12	75	10 79
Mrs. Mary Walker	3	83	8 61
C. D. Ulmer	5	84	12 92
Daniel Morrison	4	95	11 48
Peter Johnson	15 & 16	122	13 04
Thomas Jarvis	11	123	2 97
Malvine Cross	3	125	1 19
J. P. Christensen	9 & 10	130	2 36
John Lund	13 & 14	141	7 10
John Lund	17 & 18	141	7 10
Thomas Jarvis	11	145	2 97
Ernest Nielson	17 & 18	148	5 95
William Price	7 & 8	150	8 30
Frank J. House	5	153	4 73
Max Cohn	15 & 15	157	14 22
Bishop J. Bradley	17 & 18	180	6 52
George H. Gale	14	185	3 54
Emma Wilkins	17 & 18	185	5 95
James Stanton	3 & 4	189	7 70
Emma Wilkins	12 & 13	189	5 95
L. R. Cole	17 & 18	205	5 95
Thomas Jarvis	15	212	2 97
Philip Eckert	7 & 8	225	5 35
Lena Fallon	11 & 12	238	12 44
Anna L. Forsburg	10	241	7 10
Mrs. A. Ahlvers	4	246	4 15
Charles Schell	6 & 7	246	8 30
Reynolds, Crispin & Wash	8, 9 & 10	246	12 46
Josephine Kirsch	19 & 20	248	3 99
E. W. Gideon	12 & 13	249	5 95
W. K. Ure	9 & 10	256	11 83
John H. Rockberg	3	261	2 36
Lola M. Stoops	11 & 12	263	11 83
Charles H. Wilson	8	267	7 10
William Kehzier	6 & 7	277	5 95
Charles M. Kent	9 & 10	302	9 46
John Hutzen	13 & 14	302	8 30
Marcus Boggs	11	309	2 36
James L. Martin	15 & 16	319	7 10
F. A. Buck	11	322	1 19
Philip Eckert	11 & 12	353	7 10
Philip Eckert	11 & 12	354	6 52
Jacob H. Shuler	4	362	1 78
George D. Farney	19 & 20	365	4 15
Abel W. Seddon	1	369	5 55
T. R. Dripps	9	370	3 55
Philip Eckert	11 & 12	370	4 15
John Hutzen	13 & 14	383	3 56
Thomas T. Aldwell	15 & 16	396	2 36
Edward D. Speilvogal	13	416	1 19
Harry O. Trounce	13	431	1 19
James O. Trounce	14	431	1 19
John Lund	19 & 20	433	2 36

Norman R. Smith's Subdivision of the Townsite of Port Angeles.

Magdalena Fenn	1 & 2	38	$77 52

Puget Sound Cooperative Colony Subdivision of the Townsite of Port Angeles.

H, B. Farrar	1 & 2	2	$20 14

Glover's Subdivision of the Townsite of Port Angeles.

Sarah McDonald	4	A	$2 36

D. W. Morse's subdivision of suburban lot 8, of the Townsite of Port Angeles.

S. S. Peterson and S. W. Hartt	7	125	$3 60

Perkin's subdivision of suburban lot 32 of the Townsite of Port Angeles.

Charles Raymond	33 & 34		$ 8 61

Auckland Addition to the Townsite of Port Angeles.

McCreadie & Adamthwaite	15	B	$ .13
William J Vaughn	16	B	.13
" "	26	B	.13
" "	35 & 36	B	.26
" "	19	D	.13
" "	42	D	.13
" "	4	E	.13
" "	3	F	.13
" "	20	F	.13
" "	38	F	.13
" "	43	F	.13
" "	20	G	.13
" "	23	G	.13
" "	32	G	.13
" "	39	G	.13
" "	4, 5 & 6	H	.39
" "	9	H	.13
" "	11	H	.13
" "	17	H	.13
" "	21	H	.13
" "	24	H	.13
" "	32	H	.13
" "	3	I	.13
" "	6, 7, 8 & 9	I	.52
" "	18	I	.13

Crow Baker's Addition to the Townsite of Port Angeles.

William J. Vaughn	25 to 30	I	$2 56
John W. Coburn.	13, 14, 15	M	1 28

Bryan's Addition to the Townsite of Port Angeles.

Moses McGregor	1 & 2	4	$ .82
Simon Leiser	11 & 12	5	.82

Brookline Addition to the Townsite of Port Angeles.

Hermie B. Gipsen.	4, 5 & 6	14	.42

Beatrice Addition to the Townsite of Port Angeles.

G. M. Lauridsen	24 to 33	5	$1 55
" "	38 to 46	5	1 40

Burtch's Addition to the Townsite of Port Angeles.

C. A. Poindexter	2	6	$ .15
" "	4 & 5	18	.30
" "	7 to 10	18	.60
" "	1 to 6	19	.90
" "	9 to 12	19	.60
" "	1 & 2	20	.30
" "	11 & 12	20	.30
" "	5 & 6	33	.30
" "	10, 11 & 12	33	.46

Beacon Hill Addition to the Townsite of Port Angeles.

James Stewart	26 & 27	2	$ .73
"	15 & 16	3	.73
George McKenzie	29	3	.36
John A. Boyd	30, 31 & 32	3	1 10
Henry Carter	4	5	.36
Arthur Fertier	5	5	.36
James Stewart	8 & 9	5	.73
"	24 & 25	5	.73
William Carey	3 to 15	6	4 79
"	29 & 30	6	.73
James Stewart	27, 28 & 29	7	1 10
John Burquist	26 & 27	8	.73

Busses Addition to the Townsite of Port Angeles.

George E. Barbour	7 to 12	14	$ .93
Ida F. Thurston	1 to 12	16	1 86

Chamber's Addition to the Townsite of Port Angeles.

Ben Chambers	18 to 22	3	$1 45

Columbia Addition to the Townsite of Port Angeles.

George Kelland	1 to 4	E	$ .76

Townsite of Clallam.

Cornelia Kasson	11 & 12	1	$1 22
M. A. Throckmorton	1 & 2	2	1 22
A. Fairservice & Co.	7 & 8	2	3 86
B. H. Burgess	3	2	.61
H. C. Gordon	4	2	.61
Mrs. Helen A. Walker	11 to 18	30	1 25

Chandler's Suburban Addition to the Townsite of Port Angeles.

James Sharpe	13 & 14	9	$ .46
Mary Baillie	34 & 35	10	.46
W. S. Chandler	12 to 16	11	1 18

Crescent Addition to the Townsite of Port Angeles.

Samuel Walsky	11 & 12	3	$ .35
John Mallory	3, 4 & 5	4	.51
"	21 & 22	4	.35

Electric Addition to the Townsite of Port Angeles.

William B. Calvert	24	1	$ .15

Jamestown,

Abbey Collier	¼ of A		$6.03

Fogarty & Dolan's Addition to the Townsite of Port Angeles.

Frank J. Hudson	10 & 11	8	$1 00
Donald McMasters	17, 18 and 19	3	1 49
W. N. Morse	21 & 22	14	1 21
William H. Cary	7 to 12	25	3 60
"	16 & 17	25	1 21
"	21 to 24	25	2 40

Fogarty & Dolan's 2nd Addition to the Townsite of Port Angeles.

W. S. Morrissey	23 to 32	2	$3 10
W. L. Peterson	1 to 7	8	2 21
J. B. White	8	8	.30
W. L. Peterson	9 to 32	8	7 45

Forsland's Suburban Home Addition to the Townsite of Port Angeles.

Peter Johnson	2		$3 57

Gale's Addition to the Townsite of Port Angeles.

George H. Gale	11	10	$ 68
John G. Banks	10 to 13	11	2 72
George H. Gale	17 & 18	13	1 38
P.A.&E.R.R.Co.	13	19	.68

George H. Gale's 2nd Addition to the Townsite of Port Angeles.

Emil Behm	11 & 12	1	$1 00
William Kolman	13 & 14	2	1 00

Grants Addition to the Townsite of Port Angeles.

T. T. & C. A. Griggs	11	27	$ .50
Nellie L. Meagher	14	28	.50

Green's Bellview Addition to the Townsite of Port Angeles,

Lucinda H. Green	15 & 16	9	$1 44

Gay & Bickford's 1st Addition to the Townsite of Port Angeles.

L, J. Desher	1	8	$ .22
"	6	8	.22
Eli Rose	31	12	.22
Luella Vandevanter	19 to 26	13	1.86
H. P. Weaver	2 & 3	14	.44
Walter Myers	1 & 2	18	.44

Goddyn's Addition to the Townsite of Port Angeles.

E. E. Blackwood	11	1	$1 15

Grand View Addition to the Townsite of Port Angeles

S. C. Templin	26 & 27	5	$ .58

First Division of Kellogg Land Co.'s Plat of Clallam.

Kellogg Land Co.	253& 254	14	$4.98
J. F. Keltner.	277	15	.60

Lincoln Park Addition to the Townsite of Port Angeles.

Marshal Ingalls	18		$6.20

Liebes Addition to the Townsite of Port Angeles.

T. H. Liebe	44, 45, 46	1	$ .39
James McKenny	5	8	.13
Anna McKenzie	6 to 10	3	.68
Charles Dillon	5	5	.13
C. Geyer	21	5	.13
J. H. Kessler	1, 2 & 3	8	.39
Mary Straub	30	9	.13

McGill's Addition to the Townsite of Port Angeles.

Annie Wunderlich	41	4	$ .30
Otis Conary	46 to 49	4	1 24

Mallett's Addition to the Townsite of Port Angeles.

Mary J. Hoyt	1 to 2	14	$ .86

Mallony & Thompson's Addition to the Townsite of Port Angeles.

Henry Westphal	1 to 40 (all)	6	$7 76

Motor Line Addition to the Townsite of Port Angeles.

Philip Eckert	7 &8	68	$ .26

Mason's First Addition to the Townsite of Port Angeles.

Port Angeles Eastern R. R. Co.	1 to 4	5	$1 86

Mapleton Addition to the Townsite of Port Angeles.

Edward Beecher	39	1	$ .17
Charity Daugherty	29	11	.17
Reynold Sylvester	13 to 16	12	.67
" "	19 to 22	12	.67
" "	23 & 24	12	.34
Mary Stark	25	12	.17
"	27 to 36	12	1 78

Knob Hill Addition to the Townsite of Port Angeles.

W. W. Houghton	13 & 14	6	$ .93
R. R. Harding, trustee	4 to 8	10	2 32

Nelson's Addition to the Townsite of Port Angeles.

John Smith	20 & 21	C	$ .31
George F. Askew	37 to 48	D	1 86

Oakvale Addition to the Townsite of Port Angeles.

F. C. Roberts		1	$8.05

Ocean View Home Tract.

Susan Pryor	7		$1 80

Puget Sound Cooperative Colony First Addition to the Townsite of PortAngeles

Ed .S. and Anna Towns	1 & 2	E	$1 97
Warren J. Hong	6 to 10	E	2 48
John F. McGarey	17	1	.99
Port Angeles Eastern R. R. Co.	6	5	.99

Puget Sound Colony Second Addition to the Townsite of Port Angeles.

James F. Meagher	3	5	$ .50
John Edwards	14	11	.78
C. J. Grant	15	19	.97

Phillips' Addition to the Townsite of Port Angeles.

J. M. Philips	5 to 20	6	$2 79

Praeger's Addition to Townsite of Port Angeles.

D. C. Patterson	39, 40, 41	A	$ .46
G. F. Askew	6 & 7	B	.30

Pacific Grove Addition to the Townsite of Port Angeles.

Addie M. Eggleston,	1 to 46	2	$8 92
" "	1 to 46	3	8 92
" "	1 to 46	4	8 92
" "	1 to 46	5	8 92
" "	1 to 46	6	8 92
" "	1 to 46	7	8 92
" "	1 to 46	8	8 92
" "	1 to 24	9	4 46
" "	1 to 24	10	4 46

Robson's Addition to the Townsite of Port Angeles.

James Sharpe	1 to 10	C	$2 13

Syndicate Addition to the Townsite of Port Angeles.

Alex. Beasley	1 to 7	4	$1 36
George F. Dodson	4	9	.68
" "	15 & 16	13	1 36
" "	18	13	.68
Mrs. Lizzie Williams	16	15	.68
Mary Cougill	12	17	.68

Syndicate 2nd Addition to the Townsite of Port Angeles.

P. J. Davies	1, 2, 3	1	$1 86
" "	2 & 3	2	1 24
" "	1 to 11	4	6 83
" "	1 to 8	5	4 97
" "	4 to 7	6	2 43
" "	3 to 11	7	5 59
" "	1 to 12	10	7 45
" "	8 & 9	11	1 24
" "	1 to 24	13	14 90
" "	1 to 24	14	14 90
" "	1 to 16	15	10 03
" "	1 to 8	16	4 97
" "	1 to 12	18	7 45
" "	1 to 8	21	4 97
" "	1 to 8	22	4 97

Subdivision of Block 2, Lincoln Park Addition to the Townsite of Port Angeles.

B. N. Barnes	11 to 19	5	$1 23

Subdivision of Blocks 28 & 29 Ry. Addition to the Townsite of Port Angeles.

E. S. Towns	28. 29 & 30	1	$ .46

South Park Addition to the Townsite of Port Angeles.

Lough, Augustine & Co	37 to 40	2	.78

Sea View Addition to the Townsite of Port Angeles.

Sarah Jensen	14, 15 & 16	2	$ .52
W. A. Willison,	23, 24 & 25	5	.52

St. Paul Syndicate Addition to the Townsite of Port Angeles.

James S. Martin	1 to 20	7	$3 88
" "	1 to 20	15	3 88
P.A.E.R.R.Co	14 to 20	17	1 36

Thornton's Addition to the Townsite of Port Angeles.

A. S. & H. Ackerman,	1 to 10	I	$2 13
" " "	1 to 10	J	2 13

Union Addition to the Townsite of Port Angeles.

Carsten & Earles	12 & 13	4	$ .66
William J. Vaughn	10	4	.33
" "	10	5	.33
" "	1	6	.33

Union Pacific Addition to the Townsite of Port Angeles.

F. A. Derg	1	4	$ .13
John Cherry	2	4	.13
S. E. Clark	31	6	.13

Union Pacific 1st Addition to the Townsite of Port Angeles.

T. Pearce	21 to 30	14	$1 55

Union Pacific 2nd Addition to the Townsite of Port Angeles.

J. Kenric	14 & 15	13	$ .31

Victoria Addition to the Townsite of Port Angeles.

J. A. Lawrence	4	1	$ .15
H. A. Potts	8	1	.15
J. A. Lawrence	27, 28, 29	1	1 46
" "	33 & 34	1	.31
" "	5, 6 & 7	4	.46
" "	10	4	.15
" "	20, 21 & 22	4	.46
" "	25	4	.15
" "	31	4	.15

Woodlawn Addition to the Townsite of Port Angeles.

Unknown Owners	9 to 12	21	$ .62
" "	1 to 5	29	.77
" "	7 to 12	29	.94
" "	1, 2 & 3	37	.46
" "	11 & 12	37	.31

Wilder's Addition to the Townsite of Port Angeles.

Unknown Owners	25 to 48	1	$6 52

Washington Avenue Addition to the Townsite of Port Angeles.

Unknown Owners	5 to 48	7	$8 54

West Addition, Extension A, to Port Crescent.

Unknown Owners	6 to 12	2	$ .54

Williams' Subdivision of Tracts 15 & 16 of Croft's Addition to the Townsite of Port Angeles.

Unknown Owners	15	1	$ .44

West End Syndicate Addition to the Townsite of Port Angeles.

Unknown Owners	17 to 32	3	$2 48
" "	17 to 48	8	4 97

Waddell Place.

Unknown Owners	15 & 16	12	$ 66

Southern Addition to Port Crescent.

Unknown Owners	5 to 8	91	$ .39
" "	21 to 24	91	.39
" "	7	101	09
" "	23 to 26	101	.39

Western Extension to Port Crescent.

Unknown Owners	1 to 20	296	$1 94
" "	1 to 20	297	1 94
" "	1 to 20	298	1 94

Carusi's Addition to the Townsite of Port Angeles.

Thomas Jarvis	14 & 15	1	$1 00

Central Addition to the Townsite of Port Angeles.

Henrietta Jay	6	4	$ .19

You and each of you, are hereby summoned and required to appear within sixty (60) days after the first publication of this notice and summons, exclusive of the first day of publication, to-wit: within sixty (60) days from and after August 24th, 1906, and defend the above entitled action in the above entitled court, in so far as it does or may effect your several interests or estates in or to said lands, or any part thereof, or pay the amount of taxes due severally upon said lands or any part thereof in accordance with your joint or several interests or estate, together with the costs and interest; and in case of your failure so to do, judgment will be rendered foreclosing said tax lien for such taxes, interest and costs due against said lands or lots.

The object of this suit is to foreclose the lien for the above mentioned taxes, interest and costs, and to sell said premises to pay the same.

Any pleading or process may be served upon the undersigned attorney for the plaintiff at the address hereinbelow stated.

Dated this 20th day of August A.D. 1906

W. E. BURNSIDE,
County Treasurer
of Clallam County, Wash.

J. E. COCHRAN,
County Attorney for Clallam County.
P. O, Address, Port Angeles, Wash.
Date of first publication, Aug. 24th, 1906

Ranges! Ranges! A fine new line at Baker's at lowest prices.

Notice and Summons by Publication.

327

In the Superior Court of the State of of Washington, for Clallam county.

E. A. Fitz Henry, plaintiff
vs.
Simon Leeser and Jane Doe Leeser, his wife,

and all persons unknown, if any, having or claiming an interest or estate in and to the hereinafter described real property, defendants.

State of Washington to Simon Leeser and Jane Doe Leeser, his wife, whose true first name is unknown, who are the owners, or reputed owners, of, and all persons unknown, claiming or having an interest or estate in the hereinfter described real property.

You and each of you are hereby notified that the above named plaintiff,

E. A. Fitz Henry,

is the holder of a delinquent tax certificate No. 1689, issued by the treasurer of Clallam county, Washington, embracing the following real property situated in Clallam county, Washington, and more particularly described as follows, to-wit:

Lots 5, 6, 7, 8, 9, 10, 11 and 12 of block (5) five of Carlton's addition to the city of Port Angeles, Clallam county, Washington.

That said certificate was issued on the 4th day of May 1906, for the sum of $11.35 for the delinquent taxes for the years 1899, 1900, 1901, 1902, 1903 and 1904: that the taxes for the following years have been paid by the plaintiff, to-wit: the year 1905 the sum of $1.28; which several sums bear interest at the rate of fifteen per cent per annum from said date of payment.

You and each of you are hereby summoned to appear within sixty days after the date of the first publication of this notice and summons, exclusive of the day of said first publication to-wit, within sixty days after the 4th day of August 1906, and defend the above entitled action or pay the amount of the taxes due together with the costs, penalties and interests; and in case of your failure so to do judgment will be rendered foreclosing said tax lien for such taxes, penalties, costs and interest against said lands and premises hereinbefore mentioned.

E. A. Fitz Henry, plaintiff.
Geo. Venable Smith, att'y for plaintiff.
P. O. address, Port Angeles, Wash.
Date of first publication, Aug. 4, 1906

Notice and Summons by Publication.

No. 337.

In the Superior court of the state of Wash ington, for Clallam county.

Frank L. Thompson, Trustee, plaintiff
vs.
Hoko River Boom Company,

and all persons unknown, if any, having or claiming ao interest or estate in and to the hereinfter described real property, defendants.

State of Washington to Hoko River Boom Company

who are the owners, or reputed owners, of, and all persons unknown, claiming or having an interest or estate in the hereinafter described real property.

You and each of you are hereby notified that the above named plaintiff,

Frank L. Thompson, Trustee,

is the holder of a delinquent tax cercertificate No, 1813 issued by the treasurer of Clallam county, Washington, embracing the following real property situated in Clallam county, Washington, and more particularly described as follows, to-wit:

Twenty-six (26) acres of land in lot four (4) and south-west quarter of the southwest quarter of section ten (10) township thirty-two (32) range thirteen (13) west of Willamette Meridian in Clallam county.

That said certificate was issued on the 8th day of August 1906 for the sum of $87 94 for the delinquent taxes for the years 1899, 1900, 1901, 1902, 1903, 1904, 1905; that the taxes for the following years have been paid by the plaintiff, which several sums bear interest at the rate of fifteen per cent. per annum from said date of payment.

You and each of you are hereby summoned to appear within sixty days after the date of first publication of this notice and summons, exclusive of the day of said first publication, to-wit: within sixty days after the 10th day of August, 1906, and defend the above entitled action or pay the amount of the taxes due, together with the costs, penalties, and interest; and in case of your failure so to do judgment will be rendered foreclosing said tax lien for such taxes, penalties, costs and interest against said lands and premises hereinbefore mentioned.

Frank L. Thompson, trustee, plaintiff.
Wm. Ritchie, Att'y for Plaintiff.
Post office address, Port Angeles, Wash.
Date of first publication August 10, 1906

Notice and Summons by Publication.

No. 325

In the Superior Court of the State of Washington, for Clallam county;

D. E. McGillivray, plaintiff
vs.
C. Spinharney

and all persons undnown, if any, having or claiming an interest or estate in and to the hereinafter described real property, defendants.

State of Washington to C. Spinharney who are the owners, or reputed owners, of, and all persons unknown, claiming or having an interest or estate in the hereinafter described real property.

You and each of you are hereby notified that the above named plaintiff,

D. E. McGillivray

is the holder of a delinquent tax certificate No. 1756 issued by the treasurer of Clallam county, Washington, embracing the following real property situated in Clallam county, Washington, and more particularly described as follows, to-wit:

Urban lots 4 and 5 in block 132 of the Port Angeles townsite,

That said certificate was issued on the twenty-fifth day of July 1906 for the sum of $9.48 for the delinquent taxes for the years 1901, 1902, 1903, 1904 and 1905; that the taxes for the following years have been paid by the plaintiff, to-wit: the year 1901 the sum of $2 81, the year 1902 the sum of $1.99; the year 1903 the sum of $1.76 the year 1904 the sum of 1.26 and for the year 1905 the sum of $1.10 which said several sums bear interest at the rate of fiteen per cent per annum from said date of payment,

You and each of you are hereby summoned to appear within sixty days after the 27th day of July 1906, and defend the above entitled action or pay the amount of the taxes due, together with the costs, penalties and interest: and in case of your failure so to do judgment will be rendered foreclosing said tax lien for such taxes, penalties, costs and interest against said lends and premises hereinbefore mentioned

D. E. McGillivray, plaintiff.
Geo. Venable Smith, attorney for plaintiff,
Post office address, Port Angeles, Wash.
Date of first publication August 3, 1906.

Notice and Summons by Publication.

326

In the Superior Court of the State of Washington, for Clallam county.

D. E. McGillivray, plaintiff.
vs.
C. H. Wilson

and all persons unknown, if any, having or claiming an interest or estate in and to the hereinafter described real property defendants.

State of Washington to C. H. Wilson who are the owners, or reputed owners, of, and all persons unknown, claiming or having an interest or estate in the hereinafter described aeal property.

You and each of you are hereby notified that the above named plaintiff,

D. E. McGillivray

is the holder of a delinquent tax certificate No. 1757 issued by the treasurer of Clallam county, Washington, embracing the following real property situated in Clallam county, Washington, and more particularly described as follows, to-wit:

Lot 7 in block 116 of the Port Angeles townsite.

That said certificate was issued on the 25th day of July 1906 for the sum of $5.83 for the delinquent taxes for the years 1899, 1900, 1901, 1902, 1903, 1904 and 1905; that the taxes for the following years have been paid by the plaintiff, to-wit: the year 1899 the sum of $2.34, the year 1900 the sum of 55c., the year 1901 the sum of 48c., the year 1902 the sum of 39c., the year 1903 the sum of 35c., the year 1904 the sum of 64c., for 1905 the sum of 58c., which several sums bear interest at the rate of fifteen per cent. per annum from said date of payment.

You and each of you are hereby summoned to appear within sixty days after the date of the first publication of this notice and summons, to-wit, within sixty days after the 27th day of July 1906, and defend the above entitled action or pay the amount of the taxes due, together with the costs, penalties and interest: and in case of your failure so to do judgment will be rendered foreclosing said tax lien for such taxes, penalties, costs and interest against said lands and premises hereinbefore mentioned.

D. E. McGillivray, plaintiff.
Geo. Venable Smith, attorney for plaintiff.
P. O. address, Port Angeles, Wash.
Date of first publication August 3, 1906.

Notice and Summons by Publication.

324

In the Superior Court of the State of Washington, for Clallam county.

D. E. McGillivray, plaintiff,
vs.
G. Johnson

and all persons un

Much of the pleasure of

CAMP LIFE

is lost if you are not properly equipped to rest and enjoy life. Nothing is therefore more essential than one of our

"FISH NET WEB" HAMMOCKS

All prices from 3 to 5 dollars. Ask to see them.

Do not overlook the fact that we carry the most complete stock of **Fishing Tackle** and can give you valuable advice what to use.

EASTMAN'S KODAKS

and supplies make camp life a "year 'round pleasure." Don't vacation without them.

MAIL ORDERS **C. E. NAILOR & Co.** ARE SOLICITED

PRESCRIPTION DRUGGISTS

Phone 41

Drink "Nutrito," buy it of Seevers at 25c.

G. M. Rouse was a Seattle visitor this week.

Carpenters aprons, 25c each. Times Clothing Mart.

Attorney Clementson came down from Seattle on the Indianapolis.

Wanted—Washing to do at home. Address Miss E., Port Angeles, Wash.

Miss Leah Myers, who has been visiting in Seguin, returned Tuesday.

Sixteen cases of Rubber Goods just received at Times Clothing Mart.

Miss Fuller and Miss Anna Baker were returning passengers Tuesday.

"Nutrito Cereal Coffee" aids digestion. At The Seevers Cash Store. 25c.

J. I. Kirschberg, traveling for a St. Paul notion house, was in the city Wednesday.

Allan Trumbull, of Townsend, is visiting here, before taking a trip to the hot springs.

We carry a full line of high grade goods at the lowest cash prices. Times Clothing Mart.

Miss Helen Hopkins returned Tuesday from a visit with friends in Bellingham.

Mrs. T. F. Trumbull accompanied her guests to Seattle, Monday, for a few day's stay.

The Rapid Transit took three cars of stone and a deck load of shingles to Seattle Tuesday.

Buy your flour before the new wheat is on the maket, and buy the good kind, "Olympic" at Seevers' Cash Store.

Nice line of Blankets and Comforts at H. Gutenberg & Co.'s Hardware and Furniture Store.

R. C. Button, at his home on Lincoln Heights, has a fine crop of strawberries just coming into bearing, ripe fruit and blossoms being on the same vines, the result of a private system of irrigation.

Don't drag along with a dull, billious, heavy feeling. You need a pill. Use DeWitt's Little Early Risers, the famous little pills. Do not sicken or gripe, but results are sure. Sold by C. E. Nailor & Co.

Fleece lined underwear. $1.00 suit. Times Clothing Mart.

Judge McClinton returned Monday from a visit with his wife in Seattle.

Household goods for sale at residence on Sixth, west of Laurel. C. H. Hirsch.

Mrs. L. H. Smith visited in Seattle this week, accompanying her daughter, Addie, home.

W. T. Fuller returned Tuesday from Dungeness, where he had been visiting his daughter, Mrs. Neff.

Lonsdale Muslin 10c the yard. Striped Outing 8⅓c. Dark Checked Outing 6c yard. Times Clothing Mart.

The telephone office shines resplendent in a new coat of paint, the handiwork of Supt. Dustman.

For shot guns, rifles and ammunition and water-proof hunting coats go to H. Gutenberg & Co. Hardware and Furniture Store.

Ling Toy is having the Japanese store refitted with new shelving, to better display his stock of fine china.

Miss Pauline Anderson, of Chicago, is here for a two months visit with Mrs. LaFlower; the ladies are old time friends.

Iron feet and stands for mending your shoes. Times Clothing Mart.

Mrs. H. J. Gutenberg, mother Mrs. Kendall, and brother Mr. Scott, from Seattle, were callers on their relatives Mr. and Mrs. H. Gutenberg Tuesday, while the Indianapolis was here.

Mr. Strobel, conceiving it would be a fine idea to buy a young Jersey cow and thus secure rich "chunky" cream for his morning dish of wheat hearts, invested 25c in an ad. in the last issue of the Olympic Leader—he has the cow.

Miss Phebe Beakman who has been visiting her relatives, the families of Chas. Filion, Byron Bowman and Ernest Waite for some time, will shortly return home to Lodees Point, N. Y. She has had a pleasant visit on the coast, and will carry the good wishes of her friends with her when she leaves.

The intense itching characteristic of salt rheume and eczema is instantly allayed by applying Chamberlain's Salve. As a cure for skin diseases this salve is unequaled. For sale by all druggists.

Your Entire Satisfaction We Want

It's Our Most Valued Asset

We Want Every Customer of Ours

To Be a Satisfied Customer

We want your trading with us to be just right in every way. Indeed this is our constant aim. To constantly increase the value of this store to our friends, to get and retain their confidence, not only thru the high grade of our goods, and our right prices, but the absolute satisfaction that goes with every transaction. "Your Entire Satisfaction We Want."

We Want You to Feel There's Always a Good Welcome for You Here and So There Is

R. D. Willson Hardware Co.

New fancy ribbons just received at Mrs. Phelps'.

Miss Buela Phelps is here from Seattle visiting at the Caldwell home.

We make a specialty of suits made to your individual measure. We guarantee you a good fit; prices range from $15 00 to $30.00. Times Clothing Mart.

Mrs. R. C. Button entertained Miss Leyba and daughter Juanita and Mrs. McKnight of Seattle Tuesday, the ladies being passengers on the Indianapolis.

Miss Josie Phelps was awarded the handsome gold watch as a result of the voting contest held by the managers of the Parlor Theater to decide upon the most popular young lady in Angeles.

Mrs. C. D. Covey and children, of Cherokee, Iowa, who have been spending a few months in Angeles, leave for Oakland tomorrow morning; they think there is no place like this for a summer's outing.

We hear people are having a great time chasing up Lon Smith of late. Never at the shop any more; no one there but the tinner, Cook; don't know when he'll be in; out plumbing somewhere, or putting in a heating plant. Makes one tired.

We haven't got every thing on earth but we have the best line and values on Ranges and Heaters in Clallam county. Come in and see them. New Goods arriving every day for the H. Gutenberg & Co.'s Hardware and Furniture Store.

The Filions and Haynes families, five teams in all, took a drive Sunday to the lakes over the Crescent road. They report quite an extensive forest fire this side of Al. Miller's which burned out a bridge during the morning, so they had to travel over an abandoned road at considerable danger to the rigs to get around the fire.

School Outfits for boys; buy where you can get the best goods at the lowest cash prices. Times Clothing Mart.

Pattern Hats.

Just received, the Latest Styles of Pattern Hats at about 50 per cent less than Seattle prices. Pacific Store Co.

C. E. Fulmer keeps cameras and all kinds of amateur supplies at his studio. Call and see them.

Baking pans, basins, skillets, and 100 other useful articles 10 and 15 cents at Baker's.

J. O. Morse was a Seattle visitor this week.

New line Ladies Dress Skirts just in at Mrs. Phelps'.

Alex Henderson of Dungeness was in town Wednesday.

Mr. and Mrs. Wm. Ritchie returned from Seattle Thursday.

Messrs. Wilcox and Kelley are at Dungeness this week with their pile driving outfit, repairing the wharf.

Mrs. and Mrs. Elmer Nailor are entertaining Mrs. Lyons, of Spokane, formerly Miss Maloney, of Angeles, who arrived today.

Miss Millicent G. Searist has been the guest of Mrs. Clarence Thwing and family for the past four days, and returned to Seattle this morning.

Mrs. H. M. Henchon, of Dayton, Wash., and Miss Wily, and the Misses Shelly, of Ballard, were the guests of the Misses Peddicord this week.

Judge Rudkin, of the Supreme Court, accompanied by his wife and son, and Judge McCafferty, are guests at the Merchants for a few days, after a trip to the lakes.

If you pay cash, for your goods, it will pay you to trade at the "Cash Store" If you do not pay cash, it is a habit I would advise you to adopt at once. E. E. Seevers, The Cash Man.

A new line of Ladies' and Children's ready-to-wear Hats and Caps. Also the new Peter Pan Collars and Belts and Ladies' and Children's Hose,

Miss L. H. Peddicord.

J. H. Holden, of Chelan, who has mining interests in this county, is here for a month's visit, being accompanied by Mrs. Holden and also his father and mother; they are guests at the Merchants.

Fine Finishing Braid, nice assortment just in. Mrs. Phelps.

The young people of the Lincoln Heights Methodist church gave Mrs. Clarence Thwing of Seattle a very agreeable surprise last Saturday evening. After choir rehersal she was accompanied to her camp and presented with a silver salt set and pepper set, together with a kindly note of appreciation for her services with them during the summer months.

Fine new line of glassware 10 and 15 cts. at Baker's.

I.O.O.F—Clallam Lodge, No. 72, meets every Monday evening at I.O.O.F. hall
WM. W. GARVIN, N. G.
C. A. BORK, Secretary

AUTOCRAT LINEN STATIONERY

The latest fabrics in new sizes, making the finest line of high grade box papers ever on the market,

ASK TO SEE THEM

Lorraine Fabric, Ariston Superfine, Tudisco, Indsia Fabric, Velour du Nord, Old Stafford, and many others.

Mathewson's Drug Store
Near Post Office
Phone 28 **Mail your Orders**

Mrs. Mahaffy returned Thursday from a visit up sound.

Mrs. E. E. Day accompanied her sister to Seattle for a few days visit this week.

Shetland Flosses and all kinds of yarns, also new sofa cushions, at Mrs. Phelps'.

T. S. Brophy and sister Miss Brophy returned yesterday from their trip up the Alaskan coast.

A. S. Freedman, Chief Yeoman of the Boston, arrived Thursday for a visit at the home of Mr. and Mrs. Hoare.

Don't Grumble

when your joints ache and you suffer from Rheumatism. Buy a bottle of Ballard's Snow Liniment and get instant relief. A positive cure for Rheumatism, Burns, Cuts, Contracted Muscles, Sore Chest, etc., Mr. I. T. Bogy, a prominent merchant at Willow Point, Texas, says that he finds Ballard's Snow Liniment the best all round Liniment he ever used."

For sale by Mathewson's Pharmacy.

Notice to Creditors.

Notice is hereby given that the undersigned has been appointed by the Superior Court of the State of Washington for the County of Clallam, sitting in probate, administrator of the estate of Henry Robinson, deceased, and has duly qualified as such. All persons having claims against said deceased are hereby required to present them with the necessary vouchers within one (1) year after the date of this notice to me at the place of transaction of my business, to-wit: 26 Haller Building, Seattle, King County, Washington.

L. T. TURNER, Admistrator
of the estate of Henry Robinson, deceased.
First publication, August 3, 1906.

Mrs. T. J. Appleton left for Grand Rapids, Mich., this morning, being called by a telegram announcing the serious illness of her son, Arthur Strong.

Geo. Fend, one of the early settlers in Angeles, but for the past six years a resident of Seattle, was here this week visiting J. M. Gardner and other friends. Mr. Fend says he is thinking of having his Olympic-Leader changed from Seattle to Angeles in the near future.

Young Black Minorca chickens for sale. ANNA GOERG,
Corner Sixth and Albert.

No. 341.

NOTICE OF SETTLEMENT

OF FINAL ACCOUNT

In the Superior Court of Clallam County, State of Washington.

In the matter of the estate of Henry Taylor, deceased.

Notice is hereby given, That Mathew Fleming, administrator of the estate of Henry Taylor, deceased, has rendered and presented for settlement to, and filed in the Superior Court of Clallam County, State of Washington, his final account as such administrator; and that Saturday the 29th day of September, 1906, at 10 o'clock A. M., at the court room of our said Superior Court, in the City of Port Angeles, in said Clallam County, has been duly appointed by our said Superior Court, for the settlement of the final account, at which time and place any person interested in said estate may appear and file his exceptions in writing to the said final account, and contest the same.

Witness, the Hon. Geo. C. Hatch, Judge of the said Superior Court, and the seal of said Court affixed this 30th day of August, 1906.

[SEAL.] E. A. FITZHENRY, Clerk.

Date of first publication Aug. 31, 1906
A. A. Richardson, Attorney.

Notice of Dissolution.

The firm of Gutenberg Bros. has been dissolved; H. Gutenberg & Co. have bought the interest of John Gutenberg. All outstanding accounts will be collected by H. Gutenberg & Co., and all bills due by Gutenberg Bros. will be paid by said H. Gutenberg & Co.

HENRY GUTENBERG
JOHN GUTENBERG

The new firm of H. Gutenberg Hardware and Furniture Co. will continue to do business at the old stand with a full line of hardware, furniture, farm implements, oil and paints, and crockery ware. Our motto will be small profits, quick sales, with the best of treatment and quick delivery. Come in when in town.

Special Notice.

Long Silk and Lisle Tread Gloves $1.50 and $1.75 a pair at the PACIFIC STORE CO.

Kitchen utensils of every kind on Baker's 10 and 15 cent counters.

Clothing to your individual measure. Times Clothing Mart.

Notice and Summons by Publication.

No. 356

In the Superior Court of the state of Washington, for Clallam county:

Emma E. Davis, plaintiff,
vs.
P. Arthurs and Jane Doe Arthurs, his wife, whose true name is unknown,

and all persons unknown, if any, having or claiming an interest or estate in and to the hereinafter described real property, Defendants.

State of Washington to P. Arthurs and Jane Doe Arthurs,

who are the owners, or reputed owners, of, and all persons unknown, claiming or having an interest or estate in the hereinafter described real property.

You and each of you are hereby notified that the above named plaintiff

Emma E. Davis

is the holder of a delinquent tax certificate No. 1845 issued by the treasurer of Clallam county, Washington, embracing the following real property situated in Clallam county, Washington, and more particularly described as follows to-wit:

The northeast quarter of southwest quarter of southwest quarter of section 14 in township 30 N. of range 6 west of Willamette Meridian.

That said certificate was issued on the 28th day of August, 1906, for the sum of $3,73 for the delinquent taxes for the years 1900, 1901, 1902, 1903, 1904 and 1905; that the taxes for the following years have been paid by the plaintiff, to-wit; the year 1900 the sum of $8.22, the year 1901 the sum of $7.37, the year 1902 the sum of $6.40, the year 1903 the sum of $6.02, the year 1904 the sum of $5.34, the year 1905 the sum of $4.88 and 50 cents for certificate which several sums bear interest at the rate of fifteen per cent per annum from said date of payment.

You and each of you are hereby summoned to appear within sixty days after the date of the first publication of this notice and summons, to-wit, within sixty days after the 31st day of August, 1906, and defend the above entitled action or pay the amount of the taxes due, together with the costs, penalties and interest; and in case of your failure so to do judgment will be rendered foreclosing said tax lien for such taxes, costs and interest against said lands and premises hereinbefore mentioned.

Emma E. Davis, Plaintiff.
Geo. Venable Smith, Attorney for Plaintiff
P. O. Address, Port Angeles, Clallam county, Washington.
Date of first publication, Aug. 31, 1906

Notice and Summons by Publication.

No. 358

In the Superior Court of the State of Washington, for Clallam County.

D. E. McGillivray, plaintiff,
vs.
Chas. Raming

and all persons unknown, if any, having or claiming an interest or estate in and to the hereinafter described real property, defendants.

State of Washington to Chas. Raming who are the owners, or reputed owners, of, and all persons unknown, claiming or having an interest or estate in the hereinafter described real property

You and each of you are hereby notified that the above named plaintiff, D. E. McGillivray is the holder of a delinquent tax certificate No. 1847, issued by the Treasurer of Clallam County, Washington, embracing the following real property situated in Clallam County, Washington, and more particulaly described as follows, to-wit:

The west half of the west half of the northwest quarter of the northeast quarter of section 26 in township 30 north of range 6 west of the Willamette Meridian.

That said certificate was issued on the 29th day of August, 1906, for the sum $28.85 for the delinquent taxes for the years 1899, 1900, 1901, 1902, 1903, 1904, and 1905; which several sums bear interest at the rate of fifteen per cent. per annum from said date of payment.

You and each of you are hereby summoned to appear within sixty days after the date of the first publication of this notice and summons, to-wit, within sixty days after the 31st day of August 1906, and defend the above entitled action or pay the amount of the taxes due, together with the costs, penalties and interest; and in case of your failure so to do judgment will be rendered foreclosing said tax lien for said taxes, costs and interest against said lands and premises hereinbefore mentioned.

D. E. McGillivray, Plaintiff.
Geo. Venable Smith, Att'y for Plaintiff
P. O. address, Port Angeles, Clallam county, Wash.
Date of first publication Aug. 31, 1906

Beech Nut Bacon

Small glass, each.....20c
Large glass, each.....30c
Beech Nut Bacon is delicious and appetizing.

ANCHOVIES

Small barrel.....25c
Genuine Norwegian packed in oil

If your Olive Oil has not a nutty flavor, it is not the best. We are sole agents for a pure

LUCCA OLIVE OIL

manufactured in California of selected Lucca olives.

½ pint bottle.....25c
1 pint bottle.....50c
1 gallon can.....$3.75

IRISH

MACKEREL

Two for 25c

We have 24

out of the "57 Varieties"

Heinz Pickles, Sauces, Chows and Catsup.

E. W. MERRILL & CO.

Phone 5

FITZGERALD'S MARKET

Port Angeles' Leading Meat Shop

Clean, fresh and wholesome. Choice stock of fresh and salt meat. All vegetables in season.

Children coming to market will be accorded the same fair treatment as their elders.

Three doors west of Bank of Clallam County.

JAMES FITZGERALD
PROPRIETOR.

MY MAN KETTLE.

"Sure I've no patience wid the likes of her," said Mrs. Gallagher, rolling her brawny arms in her apron and tossing her head. "She may be a good neighbor, so she may, but I'd as lief neighbor wid the Chink heathen, an' that's sayin' strong words. P'lite! Bless ye, butter wouldn't melt in her mouth no more'n in my ice box, but to perdition wid her p'liteness, heaven forgive me!

"I went knockin' to her dure on Thursda mornin' to get her to lind me the loan of a kittle to bile up a mess o' bacon and cabbage for me man's dinner an' when she opened the dure an' seen who is was, oh, but she was the pleased woman entirely. It was 'An' is it you, Mrs. Gallagher,' an' 'Sure, the sight of you is good for sore eyes,' an' 'Come right in an' set down,' an' 'It's grand ye're lookin' this mornin', ma'am.'

"'I'll not stay,' I says, 'thankin' ye kindly, but if ye'll be so accommydatin' as to lind me the loan of your iron kittle I'll be obliged to you, ma'am,' I says. 'Me own has sprung a leak, bad cess to it, just as I got the victuals ready to put in it. I hate to be a troublin' you,' I says.

"An' wid that her ould fiddle face got longer than ever, but she cracked a smile acrost it an' she says, 'Sure, it's proud I'd be to lind ye the kittle, but mebbe it wuddent be big enough to hould what ye'd want to put into it. It ain't much of a kittle,' she says, 'though for the matter of that 'tis a good one, barrin' 'tis wore thin wid the scourin' of it, me bein' turr'ble peticlar on account of it bein' so long in the family,' she says. 'Me grandmother had that kittle,' she says, 'an' she set a sight o' store by it an' she wuddent have lint it to Queen Victory, that was, if she'd come askin' for it on her bended knees an' promised to bring it back as good as ever the next day; which is asy promised, but ain't done so often.

"'I'm as free as most wimmen is wid their belongin's', she says. 'But 'twas only last week that Mrs. Mulcahy come around here an' borried a flatiron. She's one of your borriers, too. An' I haven't seen a sight of that flatiron iver since, an' it's like I niver will, not to speak of the chances of it comin' back roosty or scratched. Sure, the life is bothered out o' me with people borryin'. Not that you ain't free an' welcome to take th' little iron kittle. I was a-thinkin' o' billin' some spinach in it myself,' she says, 'but I guess the spinach 'll keep, an' if it don't 'twill be no great loss, though 'tis hard to get good spinach greens this time o' the year. Do ye think 'twill be large enough, Mrs. Gallagher, ma'am?'

"'I do not, ma'am,' I says. ''Tis my opinion it's some sizes too small an' I don't know how large it is at that. But things has to be in kapin', ma'am,' I says, 'an' if it ain't no bigger than a thimble 'twill hould all the dacency iver your family had an' room to spare, an' good mornin' to ye. Thank the Lord I ain't polite meself, but I speak me mind plain.'"—Chicago Daily News.

Tour of Europe

After Munich the traveler usually takes in Switzerland by way of Zurich, reaching Uetliberg, where there is a big tourist hotel. In the morning there is a climb for breakfast to the restaurant at the Uto-Kuhn, beneath a big marble obelisk. The view from here shows the lake of Zurich and a zigzag horizon line from the snow-clad Sentis to the distant Jungfrau, one peak after another revealing itself in splendor. Far on the southwest, beyond the hidden lake of Thru, curves the bell shaped top of Stockhorn, with the long crest of the Rigi in the foreground, and the rugged mass of Pilatus almost isolated from the surrounding heights. On the west the Jura sperads to the great spurs near Aaran. The Vosges peaks beyond are cloaked in mist. Northward is the Black Forest, near a cluster of volcanic peaks.

It is a sight to remember always; mountain peaks and mountain hollows, labyrinths of valleys; dazzling whites, soft pinks, and purples, the silvery sheen of snow in masses, and of clouds above that seem to be all filled with shining light. Below the line where whiteness ends are greens—light, dark, gray, yellowish greens—as the mist floating up from the valleys partially hides the hills, or the sun pouring down from above discloses their vesture. The Alpine fever has the traveler in its clutches; he wants to climb among these mountains, to know them, to subdue them.

All tourists visit Zug, the little capital of Switzerland, and the Lake of Zug, which is a blue lake, most of the other lakes being green. There is much that is interesting on every hand. There are strong buildings, fine apple orchards, handsome schools, condensed milk factories, tooth-wheeled railways and landslide and avalanche presentations. Then comes Lucerne, the lion city of the Alps. It is reached by way of the lake of the Four Forest Cantons, which is shaped like a cross. Its shores are familiar to history as the scenes of the exploits of William Tell, and at the base of the Axenberg is a narrow ledge of rock whereon Tell's chapel stands, built on the spot where the great Swiss liberator sprang out of Gessler's boat. Bern is the seat of the Swiss government, and here debates and rulings are held alike in French and German. This city is more medieval in aspect than any town in Switzerland, being a quaint old place of queer houses and of queerer fountains that date from the sixteenth century. It has a curious old clock, a sight really worth waiting for. First, a cock crows, flapping its wings as if it meant never to stop; then, two minutes before the hour, a solemn troop of chunky bears march in slow procession around a sitting figure of a man, who at the proper moment strikes the hour with a small hammer, while a second little man turns an hour glass upside down. The heraldic bear is everywhere in Bern, for from that animal the city gets its name.

Interlaken is headquarters for excursions into the Oberland, and from here the first good view of the great mountain wonder, the Jungfrau, is obtainable. She is all marvelous, not massive and forbidding, but great and white compared with other mountains; it is easy to comprehend why she is called "the maiden."

The designation holds the potent poetry of truth. About the outlines of her virgin whiteness there is a grace of femininity, there is a pleasing roundness in the grand simplicity of her statuesque repose. She has one rival only in the neighborhood, the great Aletsch, mightiest of all the glaciers in the Alps, beautiful exceedingly, whether gazed upon from above or from below.

A cog and pinion road leads to Lauterbrunnen, and then transfers passengers to a car on an inclined plane that seems to rise vertically for three-quarters of a mile. On the left the mountains and glaciers unfold gradually until they form a mighty amphitheater. The Eiger and the Moench disclose themselves in dazzling array; there is the Jungfrau, with her splendid pinnacles; precipitately from the valley the Schwarz Moench rises, a great wall of splendid blankness; on the left the Ebne-Fluh rears proudly aloft its conical cap that matches its mantle of snow. And grouped about in stately silence stand the rest of the court of the Jungfrau, the monarch of them all.

HIS BAD MEMORY.

The man of the house let his packages drop with a dull thud on the floor and the woman of the house gave a scream of protest.

"Couldn't help it," said the man. "If you had been two seconds later opening the door I'd have had to let 'em go on the porch."

"I should think you might have carried them into the dining room," remarked the woman, with some asperity, gathering up the bundles. "That's just like you. Did you get the wire screening? I suppose you forgot that."

"That's it tucked under your arm."

"I didn't think you'd remember that."

"Why didn't you think I'd remember it?" asked the man with an injured air. "I'll help you if you'll wait till I get the cramps out of my arms. You can see what it is now that I had to carry. Why did you think I'd forget the screen?"

"Because the mosquitoes are gathering all over the house through that hole. Gertrude is bitten terribly. I'll bet you forgot the cretonne."

"You lose your bet."

"How many yards did you get?"

"Four and a half—just what you told me—blue-figured."

"And the dimity samples?"

"Certainly."

"Did you get the ripe olives?"

"Quart bottle of them. Didn't you hear 'em thump?"

"It's a wonder they weren't broken. I do hope you didn't forget the nut meats."

"You'll find the nut meats all right, I believe. Pecans and walnuts, I think you said? I tell you I know just how a dray feels after a busy day."

"I wouldn't be absurd. What's that sticking out of your pocket?"

"That's Ben's woolly dog. The last words you said to me as I went out of the door were 'Don't forget Bennie's woolly dog.'"

"There ought to be more packages than you've got here."

"If there had been I wouldn't have got home alive. I got three or four packages done up together at the accommodation counter. Diminity, nuts, olives, cretonne, screen, shoe laces, tobacco———"

"I know you didn't forget the tobacco."

"Dried codfish, Ben's woolly dog and the gray-blue note paper. Oh, it's all there! I've got a memory like an oldest inhabitant. You don't catch me forgetting things—not much. I'm the one in a million. Now kick if you dare."

"Did you get the spool of 40 black thread?"

"By George!" said the man in despairing tone. "I forgot it."

"I declare!" said the woman. "I can't trust you to remember anything."—Chicago Daily News.

Topics of Times

A new prize of $10,000 is offered in France for the invention of a dirigible balloon.

It is predicted that American hardwood forests will last only thirty-five years longer.

Since the Suez canal was opened its annual revenue has increased from $1,800,000 to $20,000,000.

If air at ordinary temperatures does not move at more than one and a half feet a second, no draught is felt.

Egypt is the only country in the world where there are more men than women. The males exceed the females by 160,000.

The largest pin factory in the world is that in Birmingham, England, where 37,000,000 pins are manufactured every working day.

Though willow grows in wet places, it is naturally one of the driest woods. It contains only 26 per cent of water. Oak contains 34 per cent.

Lord Northcote, Governor General of Australia, was entertained at a banquet in a coal mine at Newcastle, New South Wales. The banqueting hall was 300 feet below the surface.

A widow living in the Brightlingsea almshouse (England) celebrated her ninetieth birthday by inviting to tea two old sweethearts. One of them was 90, the other 93 years of age.

Matthew Fowlds, of Farwick, near Kilmarnock, Scotland, who has just celebrated his hundredth birthday, has for ninety years plied the hand loom, and still earns his living as a weaver.

Professor W. H. Schofield is preparing two more volumes of "Literary History of England," to complete the series which Stopford Brooke, Professor Saintsbury and Mr. Gosse have already contributed.

Saint-Saens, the French composer, is a many-sided man. He writes the librettos for his operas, dabbles in astronomy, zoology and botany, and has published a pamphlet on the relation of plants to animals, the results of his original investigations.

Bridge, it would appear, is not quite so modern a game as has been supposed. A writer in the London Saturday Review mentions a letter he has received in which it is stated that the game was played as far back as the seventies by the Greek colony in Manchester.

Mount Sangay is the most active volcano in the world. It is situated in Ecuador, is 17,120 feet in height, and has been in constant activity since 1728. The sounds of its eruptions are sometimes heard in Quito, 150 miles distant, and once 267 reports were counted in one hour.

The greatest monument of the mound builders, not only in Ohio, but in the entire country, is the Serpent Mound, in Adams County. This immense mass of earth, probably piled up for purposes of worship, has had a curious history in respect to changes of ownership in recent times.

H. J. Duveen, one of the partners in the famous firm of Duveen Brothers, fine art dealers, possesses a collection of stamps, the reputed value of which is close on $500,000. It ranks as the third best collection in the world, and has taken Mr. Duveen fourteen years to get together.

The National Society of Fine Arts each year reserves one room in its salon for the work of some artist of note. This signal honor this year was awarded to M. Gustave Colin. The majority of his canvases for this exhibit were former works lent him for the purpose by their purchasers.

As an illustration of the widening of the realm of electrical science applied to the practical needs of civilization, it is noted that the giant turbine steamship Mauritania, which the Cunard company is building, will have two electric passenger elevators, two for baggage and six smaller electric elevators for mails and other light work.

The British vice consul at Jaffa laments that all the efforts made by a Liverpool firm to promote the cultivation of cotton in Palestine have been fruitless, even though labor costs only 25 cents a day and land is one-tenth the price of Egyptian land. The chief cause of the failure is said by the consul to be the incapacity and laziness of the natives.

The royal family of England has always been very keen on animals of every kind, and among its various members it probably owns the finest collection of dogs and cats in England. Princess Victoria of Schleswig-Holstein, the elder daughter of Prince Christian, has recently had erected at Cumberland Lodge, her home at Windsor, a beautiful little house for her famous Persian cats.

Whites Crowd Indians.

There are estimated to be 400,000 people in Indian Territory, only one-quarter of whom are Indians, says M. G. Cunniff in the World's Work. As one travels through the territories this proportion is borne out by one's experience. One might ride through Oklahoma, stopping off at town after town without ever seeing an Indian. In Indian Territory an Indian shack or tepee is occasionally visible from the railroad, with its dwellers loafing about; but you recognize no Indians in the towns, and you do not see Indians loafing about the railroad stations.

If you do see one in town you have to be told that he is an Indian, for he is probably a half-breed or a quarter-breed, well dressed and competent-looking, not distinguishable from the white men with whom he mingles.

"Indian Territory," said a business man in Tulsa, I. T., "is not peopled by Indians. There are fewer than 100,000 Indians owning the land, and there are probably 300,000 white men in the town and scattered through the territory."

How He Knew.

A negro amateur steeplejack was repairing the cupola of a local hotel, and, losing his footing, fell three stories to the ground. He brought suit against the management, alleging that the guttering was defective and allowed him to slip.

"What time did this accident happen?" asked the lawyer for the hotel. "You seem to remember everything else about it."

"It was 5 o'clock," the witness said.

"How do you know it was just 5 o'clock?"

"Because I saw the people eating dinner as I passed the windows," the witness said.

Correct.

"Why did poor Fewsoads leave directions that his funeral must take place after 6 o'clock in the evening?"

"Well, you see a dress suit was the only decent-looking clothes he had left."

The scorn of egotism is as harmless as the slurs of ignorance.

Beauty without modesty is a sorrow forever.

AROUND THE CLOCK WITH THE PRESIDENT'S WIFE.

Mrs. Roosevelt's average vacation day at Oyster Bay is a busy one, because she is a good housewife. She oversees all the food that goes to the dining room, and therefore she is up and in the kitchen at 6:30 a. m. After breakfast, however, she is out of doors. She never fails to pay a visit to the stables to pet Mollie, her riding mare. Mrs. Roosevelt has a beautiful garden at Oyster Bay, and an hour is spent working midst the flowers. A tour of inspection among the house servants follows, and very frequently the first lady of the land goes to the kitchen to make, with her own hands a pie or a cake which is a favorite with Mr. Roosevelt or the children. Mrs. Roosevelt darns the boys' stockings herself. She is charitable, and is often seen of an afternoon carrying a basket into the house of some poor family. One of her regular afternoon pleasures is a horseback ride with the President. All the members of the family are expected to be present at dinner, and Mrs. Roosevelt always says grace.—Cincinnati Post.

RARE SIGHTS.

The old San Francisco of story and association is gone forever. No city in the country had a more decided individuality nor more characteristic points of interest, yet it acquired them all within a half century. It seems strange that men living to-day can recollect the time when a woman seen in San Francisco would cause more excitement and curiosity than an elephant or a giraffe would have a few weeks ago. In a book on the city published some thirty years ago, the writer tells his experiences of the earliest days of the city, when the chief inhabitants were rough miners and eager fortune hunters.

Men pined for the sight of a gentle woman's face. In '49, near San Francisco, some miners discovered an old bonnet lying in the road. Without a word they dropped their picks and shovels simultaneously, joined hands as if by preconcerted signal, and danced rapturously about the dilapidated headgear.

In Riddle's auction room one day, during a crowded sale, some one shouted, "Two ladies are going along the sidewalk!" Instantly the crowd of purchasers rushed out pell-mell, startling the unconscious objects of their interest into the impression that there was a fire or an earthquake.

When a certain judge arrived in '49 and walked up from the ship with his wife and little children, men crowded about the tiny ones, asking permission to kiss them, to shake hands with them, to give them gold specimens of little bags of gold dust. They followed the family a long way, as if fascinated by the little faces and voices.

The old signal station on Telegraph Hill was a point of great interest in those days. When the long black arms were outstretched everyone knew a steamer was in sight, and that meant all from home. The street would wake up; all along the line of stores men would come out in excitement. No one did any business until the steamer was in and the mail secured.

Wondrous Variety of Snow Crystals.

Nature's infinite variety is well illustrated in the collection of photographs of snow crystals made during the past twenty years by W. A. Bentley, of Vermont. He has now more than one thousand photographs of individual crystals, and among them no two are alike.

Topics of Times

Less than one-half the miners of Europe belong to unions.

Between 12,000 and 13,000 liquor licenses are in force in New York City.

An expedition to the South Pole on automobile sleighs is planned by Frederick A. Cook.

The Marquis of Breadalbane possesses the finest service of gold plate in Great Britain.

Manhattan Island post office affairs are particularly well administered, and it requires 5,212 persons to do it.

Three horses were ridden by girls in recent races in Tokio, and one of the girls won. Both of the other girls did well.

Palladium has about the same degree of hardness as platinum. It may be easily rolled into sheets, and it is usually found in commerce as thin sheets or foil.

In 1857 the whaling industry of New Bedford was worth more than $12,000,000. Then came the discovery of mineral oils, and the whale fishery languished.

New York City has to bear about one-thirty-third of the entire fire loss of the United States and Canada. In June its loss was $424,000, as compared with a total of $13,950,650.

To obviate delays by storms, the telegraphic trunk lines are being put underground in Great Britain. The underground line between London and Glasgow is already completed.

George Vaughan, a blind grocer of Northampton, England, recovered his eyesight last September through a shock received in coming in violent contact with a letter box. Now, however, he is fast losing his sight again.

In Java the planting of indigo is steadily decreasing by reason of the great increase in production of the synthetic article. Much of the land on which indigo has heretofore been cultivated has now been turned into sugar plantations.

A man's beard, fourteen feet long, is to be sold at Mr. Stevens' auction rooms in Covent Garden. It is the longest beard in the world, says the London Mail, and was the personal property of the late Mr. Amos Broadhurst, who was exhibited by Barnum & Bailey.

A woman living in Rome recently found in the breast pocket of her 12-year-old son a love letter from a girl of 11. She spanked him appropriately and locked him in his room for the day. On unlocking the door she found the little chap dead from taking a cup of poison.

Judge von der Meden, of Hamburg, who recently disappeared while on his honeymoon at Hanover and was found wandering in the streets of Zurich, has now been declared insane. Among papers found on him was a letter from his wife. On the envelope he had written: "I did not know a man could be so happy. I am so very happy that I think I shall go mad."

The ground on which All Hallows' Church stands, in London, is worth $4,000,000. The average congregation is twenty-six. At 3 per cent the interest on the value of the ground is $120,000 a year. Therefore it costs about $5,000 a year, including the running expenses of the church, to supply every member of the congregation with the facilities for worship which are enjoyed.

A bulletin recently made public at the Census Bureau in Washington shows that 19,624,757 copies of daily newspapers, or one for every four persons, are turned out each week day in the United States. On Sundays the number printed is 11,539,521. The total amount charged for advertising in 1905 was $145,531,811. The capital invested in printing and publishing is $384,021,359.—Harper's Weekly.

A soldier named Rosinski, lying under sentence of death in the prison at Posen, Prussia, has escaped. He was kept under almost constant supervision, but contrived to make a straw figure, using his mattress and other odds and ends. This he placed in his bed, so that when the sentry looked through the peep holes in the door he believed that Rosinski was asleep. Rosinski then managed to bore a hole through the floor, and, dropping into an empty cell beneath, succeeded in getting away.

The 220,000 miles of main track of the railways of the United States represent property to the extent of $16,000,000,000, or as much as the total value of all the property in the country in 1860, the year of Lincoln's election. Their income of over $2,000,000,000 a year is very nearly four times the annual revenue of the United States government. The number of men on their rolls is 1,500,000, an army as great as the combined forces that Oyama and Lineovitch had in Manchuria at the time of the peace of Portsmouth.—Leslie's Weekly.

Chinese Girls Are Slaves.

A native writer in a Chinese publication remarks: "When a girl is sold in China she becomes the slave of her owner and a part of his property. She no longer retains her free-born rights, but surrenders them all to the will of those who own her. She receives no compensation for her labor, but is obliged to accept such raiment and food as her owners may be pleased to give her. In cases of tyranny or gross cruelty she cannot appeal for redress. She may be resold, given away or cast off in the streets at the arbitrary will of her master. All freedom is denied her and she remains a tool and chattel in the hands of her owner until she is sold again or until death releases her from her unwilling fate."

In the Wash-House.

An English lawyer was cross-examining the plaintiff in a breach of promise case.

"Was the defendant's air, when he promised to marry you, perfectly serious, or one of jocularity?" he inquired.

"If you please, sir," was the reply, "it was all ruffled with 'im a-runnin' 'is 'ands through it."

"You misapprehend my meaning," said the lawyer. "Was the promise made in utter sincerity?"

"No, sir, an' no place like it. It was made in the wash-'ouse, an' me a-wringin' the clothes," replied the plaintiff.'—Harper's Weekly.

Ungallant British Plays.

At the present moment the following dramas are being "toured" in the provinces: "The Branded Woman," "The Female Swindler," "The Ugliest Woman on Earth," "The Temptress," "A Queen of Villainy," "A Woman's Past," "A False Wife," "The Sin of Her Childhood," "Her One Great Sin," and our good old friend, "The Worst Woman in London."—London News.

The Better Wish.

"I only wish," growled the pessimistic man, "that I had all the money that is spent for fireworks in this country every year."

"That would be a comfortable sum," remarked the optimistic one, "but while one is wishing he should wish for a plenty. I would rather have the money that is not spent for fireworks."—Puck.

People are fond of telling their imaginary troubles, but not their real ones.

Might may make right, but it doesn't always make good.

ASK INTERVENTION

LOCAL CUBANS WILL APPEAL TO PRESIDENT.

Want Him to Use Influence to End Cuban Trouble, Which Has Rapidly Grown Serious. Platt Amendment Gives Him Authority to Intervene.

New York, Aug. 25.—The Tribune says:

"President Roosevelt is to be appealed to by local Cuban residents and Americans with commercial interests in Cuba to use his influence to end the strife now in progress before these interests are interfered with, as it is feared they will be. One word from the president may, assert the men who are behind the movement, suffice to end the uprising.

"Col Carlos Maguire, a veteran of the last revolution in Cuba, who, apparently, is the leading spirit among the local Cuban-Americans who are opposed to President Palma, has drafted a letter addressed to President Roosevelt. which he will forward as soon as he has secured other desigred signeatures.

"This letter calls attention to the many wrongs alleged to have been suffered by the Liberals at the hands of the government, which he declares are responsible for the present uprising.

"It calls upon President Roosevelt to appoint, by the authority of the terms of the Platt amendment, a commission to preside at a new election for a president in Cuba, charging that at the last election the rights of the people were ignored and that the constitution was violated."

London, Aug. 25.—The newspapers print editorials on the situation in Cuba, and speculate as to the probability of the United States being obliged to intervene to restore order. However, it is generally admitted that the American government has no desire to take such a step, as it would mean the annexation of the island.

The Morning Post, in arriving at a similar conclusion, thinks the position suggests that the difficulty of the Spaniards in dealing with the "turbulent islanders" was greater than the Americans were originaelly inclined to believe.

The Daily Mail thinks it is a mistake to suppose the rising can be easily or swiftly suppressed, and that the United States will be obliged to intervene

INTERVENTION REGARDED AS REMOTE POSSIBILITY

Havana, Aug. 25.—Font Sterling, secretary of the treasury, denied that the Cuban government had asked the United States for eight rapid-fire guns manned by American artillerymen to be used in the suppression of the insurrection.

He said that the government had ordered from an American arms manufacturing company, four rapid fire guns and these pieces will be manned by former members of the artillery branch of the American arms, now here.

The subject of American intervention is not much discussed here and is regarded as a remote possibility, there being general confidence that the government will be able to restore order in a short time.

Public opinion appears to vary according to locality, from enthusiastic adherence to the government to open rebellion. In this city the general attitude is one of loyalty.

GUERRERA CAPTURES TOWN OF SAN JUAN

Havana, Aug. 25.—The insurgent forces commanded by Pino Guerrera have captured San Juan de Martinez, the terminus of the Western railroad, and have occupied the town and railroad station.

There was no bloodshed at the occupation of San Juan de Martinez, according to reports received. The small force of rural guards which held the town fled at the approach of the insurgents.

Guerrera wired Manager Livesey, of the Western railroad, saying:

"I am in possession of your station. If any more troops are sent over the Western railroad, I will blow up the bridge and destroy your property."

Later, Guerrera again wired to Manager Livesey, saying:

"If you send any more troops over the Western railroad will blow up your bridges and burn your stations and property, irrespective of any international complications or any other consideration."

Mr. Livesey carried the message directly to the secretary of the interior.

The railway paid no attentiion to the telegram, but interference with traffic is anticipated.

Orders have been issued to permanently guard every railway bridge between Pinar del Rio and San Juan de Martinez and to erect breastworks opposite each bridge to be occupied by the troops.

Signs Spanish-American Treaty

San Sebastian, Spain, Aug. 25.—King Alfonso has signed a decree making the Spanish-American treaty of commerce effective September 1.

BOUGHT BY SOUTHERN PACIFIC

California & Northeastern Road to Be Speedily Completed.

Klamath Falls, Ore., Aug. 29.—Speedy completion of the California & Northeastern railroad from its present terminus near Grass Lake to Klamath Falls, and building with the utmost dispatch the Oregon Eastern from Eugene, making a new through route, is assured by the sale of the California & Northeastern to the Southern Pacific, which is officially announced here by by President A. N. Naftzger, of the California & Northeastern.

Naftzger states that the Southern Pacific will immediately take charge of the operation and construction of that line. Passenger service will be esablished over the new route in connection with stages, Sunday, and freight service has already been started. The terms of tansfer to the Southern Pacific are not made public, but it is understood that the bonds of the company will be guaranteed by the Harriman system.

BATTLE OF THE GIANTS FOR MILWAUKEE CONTROL

Chicago, Aug. 27.—A special to the Tribune from New York says:

"A financial battle, with $25,000,000 in cash and the control of the Chicago, Milwaukee & St. Paul railway system is on between J. Pierpont Morgan and E. H. Harriman. In the battle are involved twice as many millions of dollars and three times as many miles of railroad as were represented in the famous fight for the possession of the Chicago, Burlington & Quincy, which resulted in the memorable Northern Pacific corner when the price of that stock was rushed up to $1,000 a share and a panic in Wall street followed.

"The opposing forces consist of J. P. Morgan, James J. Hill and their friends, foreign capitalists, on one side, and E. H. Harriman, practical owner of the Union-Southern Pacific roads, with Sir William Van Horne and Sir Thomas Shaughnessy, as controllers of the vast Canadian Pacific system, with their friends, on the other.

"Remaining neutral for the time being, but inclined to throw their weight to Harriman, are James H. Smith and William Rockefeller, as principal stockholders in the St. Paul.

"On the outcome of the war depends whether the St. Paul road is to be extended to the Coast, for which purpose a$25,000,000 new stock issue was voted, in a northerly direction, and so seriously injure the traffic of the Great Northern and Northern Pacific systems, or southerly, to impair the future profits of the Union and Southern Pacific.

Canadians Obtain Stock

"Early this summer there was a mysterious buying of Pacific Coast line stock. Before Harriman or Hill could discover who were the purchasers the Canadian Pacific had obtained a sufficient interest in the road to wield the balance of power. Then the Canadians made overtures to Hill for joint control of all advantages the line offered in connection with the trade of the Coast. Hill indignantly repulsed them and made his memorable threat to build into the Canadian Pacific's territory. The latter turned to Harriman, but Harriman was not impressed with the value of an alliance with the Canadians.

"So the latter fell back upon the St. Paul interests, with which they made an alliance. Scarcely had that been accomplished before Harriman's eyes had been opened. He immediately started to repair his error by the purchase of St. Paul stock, and soon had acquired a sufficient interest in that road to be able to make a demonstration against the Smith-Rockefeller interests. That, it is believed, inclined the latter to look more favorably on his fight for the Pacific coast trade. Upon the control of the remainder of the floating stock of the St. Paul depends to which side they will throw their weight ultimately."

To Restrict Hindu Immigration

Vancouver, B. C., Aug. 27.—Owing to the restriction of Chinese immigration into Canada during the past few years, large numbers of Hindus have been coming into this port and securing work as laborers in mills and mines. R. G. MacPherson, M. P., has announced in behalf of the government that this immigration will now be checked on the score that such immigratns are undesirable.

Japan to Investigate

London, Aug. 25.—The Daily Telegraph's Tokyo correspondent says that the Japanese consul at Vancouver, having reported that is impossible for him to obtain any satisfactory or full report of the killing of the Japanese poachers by Americans in the Aleutian islands, the Japanese government has decided to carry out its own investigation of the affair and may send a consul to the Prybiloff islands.

Against Political Contributions

St. Paul, Aug. 23.—Insurance commissioners and attorney generals of a number of states met yesterday at the new state capitol to submit and discuss a uniform code of insurance laws. They adopted a report that no funds shall be contributed by agents of insurance companies to political parties.

To Unveil McKinley Monument

Cincinnati, Aug. 24.—Mrs. Nicholas Longworth has accepted an invitation to unveil the statue to William McKinley at Columbus, O., September 14.

RATE LAW IN EFFECT

FEDERAL STATUTE BECAME OPERATIVE TUESDAY.

Applies to Interstate Commerce and Gives Shippers Right to Know Total Charges Before Goods are Shipped---Schedules Not All Completed.

New York, Aug. 28.—The new railroad rate law, which applies to all railroads doing an interstate business went into effect at midnight last night. It will be enforced by the interstate commerce commission.

According to the law the roads were to have filed with the interstate commerce commission by midnight all their tariffs and charges, showing not only the full cost of transportation from point ot point, but also what items go to the making up of this cost.

From today there can be no "extras," and the shipper is expected to be able to obtain in advance a final statement of the charge he has to meet.

Not a single company has been able to comply fully with the provisions of the law requiring them to have all their schedules filed by midnight.

The schedule of switching charges was the most difficult of completion and no road has been able to finish it in time to file as the law directed.

Coal Roads Want Ruling

Under the law every company which fails to complete its schedules may be fined, but it is understood the interstate commerce commission will give additional time in every case where a road has given evidence of sincere intent to comply with the law.

To discuss this and other points a committee representing the big Eastern roads is in Washington today in order to meet the commission.

This conference will be attended by representatives of the anthracite coal roads, who are anxious to obtain a ruling from the commission on that section of the law which prohibits a railroad from carrying from state to state any article manufactured, mined or produced by it, except for its own use. This would include coal.

Benefit for Shippers

It is expected that shippers will find themselves benefitted by the provision which requires the railroads to include all charges of whatsoever nature in their quoted rates.

Heretofore a shipper has had to figure for himself on icing, refrigerator and elevator charges and the dozen or more other incidentals, dickering with the separate companies which had a hand in transportation or care of his shipment.

Now the railroad must do that and the shipper meets but one charge and deals with but one concern. All the sources of side charges are consolidated, and private cars, side tracks, spurs, terminals and elevators are made subject to the law.

The new law also requires the railroads to establish a uniform system of accounting and to keep their books open for inspection at all times by the expert accountants of the commission. This feature is expected to go far toward abolishing the rebate evil of the past.

EXCITEMENT IN KLONDIKE OVER DREDGING SUCCESS

Seattle, Aug. 29.—The correspondent of the Post-Intelligencer at Dawson writes under date of August 15:

"Not since the days of the wild stampede of 1897 and 1898 has the Klondike shown such excitement as prevails today. The phenomenal success of the two big dredges on the Klondike river has given a marvelous ipetus to the staking of all low lying bottoms for dredge purposes.

"Scores of streams have been staked in every quarter, and scores of applications are being made for submerged river gravels. All the land along the shore of the Yukon within five miles of Dawson, north and south is taken up, and the river bottom along the saem stretch is applied for for dredging.

"The Mazie May is among the latest streams to be stampeded for dredge purposes. R. Patton and associates staked the first claims on the creek and have applied for the grants to the ground. They were accompanied by quite a number of men. Patton creek, a tributary to the Mazie May, also was staked.

"The Mazie May is a tributary of the Stewartt, forty miles above its mouth. The staking on Mazie was begun at a point fourteen miles above the mouth.

"The Mazie May was staked several years ago for ordinary placer purposes. At that time a number of fine nuggets were secured on the creek, and it promised to be a producer, but water and other tronubles discouraged the miners. Now they believe the dredge can overcome the early difficulties."

Valdez Island Forests Burn

Vancouver, B. C., Aug. 29.—One of the largest forest fires which has occurred up the coast this season is raging on Valdez island. Steamers arriving here were somewhat delayed by the dense smoke and passengers say that in the vicinity of the scene of the fire massive clouds of dark smoke entirely obliterate all view of the flames. Valdez island is covered with a magnificent growth of first class timber. Rain is badly needed along the coast.

Notice and Summons by Publication.

No. 321

In the Superior Court of the State of Washington, for Clallam county.

Frank L. Thompson, trustee, plaintiff

vs.

Jennie Wilson and John Doe Wilson, her husband

and all persons unknown, if any, having or claiming an interest or estate in and to the hereinafter described real property, defendants.

State of Washington to Jennie Wilson and John Doe Wilson, her husband, who are the owners, or reputed owners, of, and all persons unknown, claiming or having an interest or estate in the hereinafter described real property.

You and each of you are hereby notified that the above named plaintiff,

Frank L. Thompson, trustee,

is the holder of a delinquent tax certificate No. 1731, issued by the treasurer of Clallam county, Washington, embracing the following real property situated in Clallam county, Washington, and more particularly described as follows, to-wit:

Lot number nine (9) in block nine (9) of the townsite of Port Angeles, Clallam county, state of Washington.

That said certificate was issued on the 12th day of July 1906, for the sum of $55.17 for the delinquent taxes for the years 1899, 1900, 1901, 1902, 1903, 1904 and 1905, which several sums bear interest at the rate of fifteen per cent per annum from said date of payment.

You and each of you are hereby summoned to appear within sixty days after the date of the first publication of this notice and summons, exclusive of the day of said first publication to-wit, within sixty days after the 27th day of July 1906, and defend the above entitled action or pay the amount of the taxes due, together with the costs, penalties and interests; and in case of your failure so to do judgment will be rendered foreclosing said tax lien for such taxes, penalties, costs and interest against said lands and premises hereinbefore mentioned.

Frank L. Thompson, trustee, plaintiff.

Wm. Ritchie, attorney for plaintiff.

Post Office address Port Angeles, Clallam county, Washington.

Date of first publication July 27, 1906.

Notice and Summons by Publication.

No,——

In the Superior Court of the State of Washington, for Clallam county.

Chas. C. Henry, plaintiff,

vs.

J. O. Stevens

and all persons unknown, if any, having or claiming an interest or estate in and to the hereinafter described real property defendants.

State of Washington to J. O. Stevens who are the owners, or reputed owners, of, and all persons unknown, claiming or having an interest or estate in the hereinafter described real property.

You and each of you are hereby notified that the above named plaintiff,

Chas. C. Henry

is the holder of a delinquent tax certificate No. 1735 issued by the treasurer of Clallam county, Washington, embracing the following real property situated in Clallam county, Washington, and more particularly described as follows, to-wit:

Lots 15, 16, 17. 18, 23 to 29 inclusive in block 6 in Chandler suburban addition to Port Angeles.

That said certificate wrs issued on the 16th day of July 1906, for the sum of $5.65 for the delinquent taxes for the years 1902, 1903, 1904 and 1905, which several sums bear interest at the rate of fifteen per cent per annum from said date of payment.

You and each of you are hereby summoned to appear within sixty days after the date of the first publication of this notice and summons, exclusive of the day of said first publication to-wit, within sixty days after the 27th day of July 1906, and defend the above entitled action or pay the amount of the taxes due, together with the costs, penalties and interests; and in case of your failure so to do judgment will be rendered foreclosing said tax lien for such taxes, penalties, costs and interest against said lands and premises hereinbefore mentioned,

Chas. C. Henry, plaintiff.

W. Brumfield, attorney for plaintiff.

Post Office address Port Angeles, Clallam county, Washington.

Date of first publication July 27, 1906.

Notice and Summons by Publication.

No. 317

In the Superior Court of the State of Washington, for Clallam county.

Frank Dustman, plaintiff.

vs.

S. W. Buckman

and all persons unknown, if any, having or claiming an interest or estate in and to the hereinafter described real property, defendants.

State of Washington to S. W. Buckman who is the owner, or reputed owner, of, and all persons unknown, claiming or having an interest or estate in the hereinafter described real property.

You and each of you are hereby notified that the above named plaintiff

Frank Dustman

is the holder of a delinquent tax certificate No. 1717 issued by the treasurer of Clallam county, Washington, embracing the following real property situated in Clallam county, Washington, and more particularly described as follows, to-wit:

Lots 1 and 2 of Perkins' subdivision of Suburban lot 32 of the townsite of Port Angeles, Washington.

That said certificate was issued on the sixteenth day of June, 1906, for the sum of $37.28 for the delinquent taxes for the years 1900, 1901, 1902, 1903, 1904 and 1905, which sum bears interest at the rate of fifteen per cent per annum from said date of payment.

You and each of you are hereby summoned to appear within 60 days after the date of the first publication of this notice and summons to-wit, within 60 days after the 27th day of July, 1906, and defend the above entitled action or pay the amount of taxes due, together with the costs, penalties and interest; and in case of your failure so to do judgment will be rendered foreclosing said tax lien for such taxes, penalties. costs and interest against said land and premises hereinbefore mentioned.

Frank Dustman, plaintiff.

Jas. G. McClinton, attorney for plaintiff.

Post Office address, Port Angeles, Clallam county, Washington.

Date of first publication July 27th, 1906.

Notice and Summons by Publication.

No. 315

In the Superior Court of the State of Washington, for Clallam county.

L. W. Ballou, plaintiff

vs.

P. McCalman

and all persons unknown, if any, having or claiming an interest or estate in and to the hereinafter described real property defendants.

State of Washington to P. McCalman who are the owners, or reputed owners, of, and all persons unknown, claiming or having an interest or estate in the hereinafter described real property.

You and each of you are hereby notified that the above named plaintiff

L. W, Ballou

is the holder of a delinquent tax certificate No. 1750 issued by the treasurer of Clallam county, Washington, embracing the following real property situated in Clallam county, Washington, and more particularly described as follows, to-wit:

Lot 10 in block 98 of the Port Angeles townsite.

That said certficate was issued on the 24th day of July, 1906, for the sum of $12.65 for delinquent taxes for the years 1900, 1901, 1902, 1903, 1904, and 1905 which several sums bear interest at the rate of fifteen per cent per annum from said date of payment.

You and each of you are hereby summoned to appear within sixty days after the date of the first publication of this notice and summons, exclusive of the day of said first publication to-wit, within sixty days after the 27th day of July 1906 and defend the above entitled action or pay the amount of the taxes due, together with the costs, penalties and interest; and in case of your failure so to do judgment will be rendered foreclosing said tax lien for such taxes, costs and interest against said lands and premises hereinbefore mentioned.

L. W. Ballou, plaintiff.

Geo. Venable Smith, attorney for plaintiff.

Post Office address, Port Angeles, Clallam county, Washington.

Date of first publication July 27th, 1906.

Notice and Summons by Publication.

No. 316

In the Superior Court of the State of Washington, for Clallam county.

L. W. Ballou, plaintiff

vs,

P. Connelly

and all persons unknown, if any, having or claiming an interest or estate in and to the hereinafter described real property, defendants.

State of Washington to P. Connelly who is the owner or reputed owner of, and all persons unknown, claiming or having an interest or estate in the hereinafter described real property.

You and each of you are hereby notified that the above named plaintiff,

L. W. Ballou

in the holder of a delinquent tax certificate No. 1751 issued by the treasurer of Clallam county, Washington, embracing the following real property situated in Clallam county, Washington, and more particularly described as follows, to-wit:

Lots 5 and 6 in block 332 of the Port Angeles townsite.

That said certificate was issued on the 24th day of July 1906, for the sum of $37.59, for the delinquent taxes for the years 1899, 1900, 1901, 1902, 1903 1904, and 1905 which several sums bear interest at the rate of fifteen per cent. per annum from said date of payment.

You and each of you are hereby summoned to appear within sixty days after the date of the first publication of this notice and summons, exclusive of the day of said first publication, to-wit within sixty days after the 27th day of July 1906 and defend the above entitled action or pay the amount of the taxes due, together penalties and interest and costs; and in case of your failure so to do judgment will be rendered foreclosing said tax lien for such taxes, costs and interest against said lands and premises hereinbefore mentioned.

L. W. Ballou, plaintiff.

Geo. Venable Smith, attorney for plaintiff.

Post Office address, Port Angeles, Clallam county, Washington.

Date of first publication, July 27, 1906.

Notice and Summons by Publication.

No. 322

In the Superior Court of the State of Washington, for Clallam county.

Frank L. Thompson, trustee, plaintiff

vs.

Jennie Wilson and John Doe Wilson, her husband

and all persons unknown, if any having or claiming an interest or estate in and to the hereinafter described real property, defendants.

State of Washington to Jennie Wilson and John Doe Wilson, her husband, who are the owners, or reputed owners, of, and all persons unknown, claiming or having an interest or estate in the hereinafter described real property.

You and each of you are hereby notified that the above named plaintiff

Frank L. Thompson, trustee

is the holder of a delinquent tax certificate No. 1730, issued by the treasurer of Clallam county, Washington, embracing the following real property situated in Clallam county, Washington, and more particularly described as follows, to-wit:

Lot number fifteen (15) in block thirty-eight (38) and lot number eighteen (18) in block forty-eight (48), all in the townsite of Port Angeles, Clallam county, state of Washington.

That said certificate was issued on the 12th day of July 1906, for the sum of $154.12 for the delinquent taxes for the years 1899, 1900, 1901, 1902, 1903, 1904 and 1905, which several sums bear interest at the rate of fifteen per cent per annum from said date of payment.

You and each of you are hereby summoned to appear within sixty days after the date of the first publication of this notice and summons, exclusive of the first publication, to-wit, within sixty days after the 27th day of July 1906, and defend the above entitled action or pay the amount of the taxes due, together with the costs, penalties and interest, and in case of your failure so to do, judgment will be rendered foreclosing said tax lien for such taxes, penalties, costs and interest against said lands and premises hereinbefore mentioned.

Frank L. Thompson, trustee, plaintiff,

Wm. Ritchie, attorney for plaintiff.

Post Office address Port Angeles, Clallam county, Washington.

Date of first publication July 27, 1906.

Notice and Summons by Publication.

No. 219.

In the Superior Court of Clallam county, State of Washington.

Thom Olson, plaintiff

vs.

G. Nichols

and all persons unknown, if any, having or claiming an interest or estate in and to the hereinafter described real property, defendants.

State of Washington to G. Nichols, who is the owner, or reputed owner, of, and all persons unknown, claiming or having an interest or estate in the hereinafter described real proderty.

You and each of you are hereby notified that the above named plaintiff

Thom Olson

is the holder of a delinquent tax certificate No. 1754 issued by the treasurer of Clallam county, Washington, embracing the following real property situated in Clallam county, Washington, and more particularly described as follows, to-wit:

Lots 7 and 8 in block No. 138 of the townsite of Port Angeles, Washington.

That said certificate was issued on the 24th day of July 1906 for the sum of $10.10 for the delinquent taxes for the years 1902, 1903, 1904 and 1905, which sum bears interest at the rate of fifteen per cent per annum from said date of payment.

You and each of you are hereby summoned to appear within sixty days after the date of the first publication of this notice and summons, exclusive of the day of said first publication to-wit, within sixty days after the 27th day of July 1906, and defend the above entitled action or pay the amount of the taxes due, together with the costs, penalties and interests; and in case of your failure so to do judgment will be rendered foreclosing said tax lien for such taxes, penalties, costs and interest against said lands and premises hereinbefore mentioned.

Thom Olson, plaintiff.

Jas. G. McClinton, attorney for plaintiff.

Post Office address Port Angeles, Clallam county, Washington.

Date of first publication July 27, 1906.

Notice and Summons by Publication.

No. 320

In the Superior Court of the State of Washington, for Clallam county.

Puget Sound Mills & Timber Company, a corporation.

vs.

P. J. Davis

and all persons unknown, if any, having or claiming an interest or estate in and to the hereinafter described real property, defendants.

State of Washington to P. J. Davis who are the owners, or reputed owners, of, and all persons unknown, claiming or having an interest or estate in the hereinafter described real property.

You and each of you are hereby notified that the above named plaintin,

Puget Sound Mills & Timber Company

is the holder of a delinquent tax certificate No. 1732 issued by the treasurer of Clallam county, Washington, embracing the following real property situated in Clallam county, Washington, and more particularly described as follows, to-wit:

Lots 11 to 13 inclusive in block 241, lots 11 to 20 inclusive in block 242, lots 11 to 20 inclusive in block 243 and all of blocks 266, 267, 268, 271, 272 and 273, of Western Extension of the townsite of Port Crescent.

That said certificate was issued on the 16th day of July 1906 for the sum of $88.00 for the delinquent taxes for the years 1899, 1900, 1901, 1902, 1903, 1904 and 1905 which sum bears interest at the rate of fifteen per cent per annum from said date of payment.

You and each of you are hereby summoned to appear within sixty days after the date of first publication of this notice and summons, exclusive of the day of said first publication to-wit, within sixty days after the 27th day of July 1906, and defend the above entitled action or pay the amount of the taxes due, together with the costs, penalties and interests; and in case of your failure so to do judgment will be rendered foreclosing said tax lien for such taxes, penalty, costs and interest against said lands and premises hereinbefore mentioned.

Puget Sound Mills & Timber Co. plaintiff.

Trumbull & Trumbull, attorneys for pl'ff.

Post Office address Port Angeles, Clallam county, Washington.

Date of first publication July 27. 1906.

No.

NOTICE AND SUMMONS

BY PUBLICATION

In the Superior court of the State of Washington, for Clallam county.

J. M. Tuttle, plaintiff vs. Mrs. E. K. Ault and all persons unknown if any, having or claiming an interest, or estate in and to the hereinafter described real property, defendants.

State of Washington to Mrs. E. K. Ault who are the owners, or reputed owners of, and all persons unknown, claiming or having an interest or estate in the hereinafter described real property.

You and each of you are hereby notified that the above named plaintiff, J. M. Tuttle, is the holder of delinquent tax certificate No. 1733 issued by the treasurer of Clallam county, Washington, embracing the following real property situated in Clallam county, Washington. and more particularly described as follows, to-wit:

Lot 6 in block 3 of Williams and Cramer's subdivision of suburban lot No, 7 of the city of Port Angeles.

That said certificate was issued on the 16th day of July 1906 for the sum of $35 35 for the delinquent taxes for the years 1900, 1901, 1902, 1903, 1904 and 1805 which several sums bear interest at the rate of fifteen per cent per annum from said date of payment.

You and each of you are hereby summoned to appear within sixty days after the date of the first publication of this notice and summons, to-wit, within sixty days after the 20th day of July 1906, and defend the above entitled action or pay the amount of the taxes due together with the costs, penalties and interest, and in case of your failure so to do judgment will be rendered foreclosing said tax lien for such taxes, penalties, costs and interest against said lands and premises hereinbefore mentioned.

J. M. Tuttle, plaintiff.

W. Brumfield, Attorney for plaintiff.

Post office address Port Angeles, Washington.

Date of first publication July 20, 1906.

McKEE & LaFLOWER

Funeral Directors and Embalmers

PHONES
LAFLOWER 108
McKEE 105
CITY OFFICE 7

LADY ATTENDANTS

C. F. MERRITT,
Manager City Office

B.P.O.E.—Naval lodge No. 353, meets every Thursday evening at 8 o'clock, at Haning Hall on Front st., bet. Laurel and Lincoln sts. Visitors cordially invited. RAY MCLAUGHLIN, Ex. Ruler
E. D. ELIOTT, Secretary.

Cracker Meal

10 cts. a box

For Frying Oysters, Veal Cutlets, Croquettes, Scallops, Etc. Also for Scallopped Oysters, Bolters Dressings, Thickenings, Soups, etc.

Kusto

5 cts. a package

For making Custard. One package with milk and sugar makes enough custard for six (6) persons.

Closing Out

Ripe Olives

We have too many. 25c boxes for 20c or 2 for 35c. These olives are the ripe kind.

20c, two jars for 35c

Port Angeles Grocery Co.

'PHONE 38

J. C. HANSEN. C. E. CUSHING

— THE —

OLYMPIC = LEADER

Published Every Friday at Port Angeles by The Webster Publishing Co.

THE OFFICIAL PAPER OF CLALLAM COUNTY

Entered as Second-class Matter in the Post Office at Port Angeles, Washington.

LARGEST CIRCULATION IN CLALLAM COUNTY.

Local Advertising Rates.

Local Reading Notices, per line.....5c
Lodge Resolutions, per line.....5c
Cards of Thanks, per line.....5c
Half rate made on advertising done for Church and Charity pay entertainments.
Summons, tax and ordinary, except Divorce Summons, $7.50.
Divorce Summons, $6.00.
Sheriff Sale Notices, $7.50.
All Probate Notices of ordinary length, running three or four weeks, $5.00.
All legal notices of extraordinary length to be measured at proportionate rates.

Subscription Price $1 per year.

FRIDAY, AUGUST 31, 1906.

Proceedings Board of Commissioners

AS BOARD OF EQUALIZATION

Monday the 6th day of August, 1906.

The Board of County Commissioners being unable to meet at 9:00 a. m. pursuant to adjournment, met at 1:00 p. m. as a Board of Equalization, all members being present.

The members of the Board each seperately took an oath to fairly and impartially perform the duties of such Board.

During the afternoon the Board proceeded to examine the Tax Rolls.

The Board adjourned to meet at 9:00 a. m., Tuesday the 7th day of August, 1906.

Tuesday the 7th day of August 1906, at 9:00 a. m.

The Board met pursuant to adjournment, all members being present.

During the morning the board continued to examination of the Tax Rolls.

The board adjourned to meet at 1:30 p. m.

The board met pursuant to adjournment—all members being present.

Hon. T. D. Rockwell, a member of the State Board of Tax Commissioners, was present, and during the afternoon discussed matters concerning taxation with the Board.

The board adjourned to meet at 9:00 a. m. Wednesday the 8th day of August, 1906.

Wednesday the 8th day of August 1906, at 9:00 a. m,

The board met pursuant to adjournment—all members being present.

Thos. F. Trumbull appeared before the board, representing D. A. Robinson.

It appearing that D. A. Robinson had been assessed $975.00 for logs in district No. 1 of City of Port Angeles, and it also appeared that the said logs had been assessed at Clallam, and therefore was a double assessment. The board cancelled the assessment of said logs in the City of Port Angeles.

The board reduced the valuation of one locomotive Engine assessed to D. A. Robinson from $6025 to $3000 00.

On motion the Board reduced the valuation of one Logging outfit, tools, lines and water pipe, assessed to D. A. Robinson from $1500 00 to $1000.00; Commissioners Filion and Bugge voting Aye and Commissioner Christopher voting Nay.

The board adjourned to meet at 1:30 p. m.

The board met pursuant to adjournment—all members being present.

The board reduced the valuation on the following personal property:

F. M. Ackerly, stock of goods from $1000.00 to $500.00.

Knight & Eby, stock of goods from $1800.00 to $1500 00.

J. F. Rudisile, Hotel goods, from $350.00 to $250.00.

Eacrett Bros., Mill, from $1500.00 to $350.00.

The board instructed the Auditor to notify the following persons that their personal property would be raised as follows:

Angeles Water, Light & Power Co. Water Plant, from $5000.00 to $6000.00.

A. Fairservice, stock of goods, from $850.00 to $1000.00.

A. A. Davis, stock of goods, from $1150.00 to $1500.00.

Mrs. A. Goldwater, stock of goods, from $400.00 to $600.00.

Phelps Dry Goods Co., stock of goods, from $400.00 to $600.00.

S. J. Lutz & Co, stock of goods, from $3200.00 to $3500.00.

Geo. H. Davis, stock and saloon, from $350.00 to $400.00.

Geo. H. Davis, hotel, from $250.00 to $300.00.

E. E. Day, hotel, from $300.00 to $450.00.

Peter Grubb, hotel, from $300.00 to $450.00.

Fred Harned, stock and saloon, from $270.00 to $300.00.

Tribune-Times Co., printing plant, from $450.00 to $600 00.

J. W. Wilder, donkey engine, from $50.00 to $200.00.

The Board added $100.00 to the assessment list of J. Lloyd Aldwell for one piano, the same not having been listed by the assessor.

The Board adjourned to meet Thursday, August 9th, 1906, at 2:15 p. m.

Thursday the 9th day of August 1906, at 2:15 p. m.

The Board of Equalization met pursuant to adjournment—all members being present, also, Councilmen John Hallahan and G. W. Thompson of the City Council of Port Angeles.

During the afternoon the Board continued the examination of the Tax Rolls.

C. D. Lewis, Thos. F. Trumbull, E. F. Gierin, Dr. McGeorge, and others, appeared before the Board and discussed matters concerning the assessed Valuation in the different parts of the county.

The Board adjourned at 5:00 p. m. to meet Friday the 10th day of August, 1906, at 9:30 a. m.

Friday the 10th day of August 1906, at 9:30 a. m.

The Board met pursuant to adjournment—all members being present, also Councilmen John Hallahan and G. W. Thompson of the City Council of Port Angeles.

During the day the board continued the examination of the Tax Rolls.

The board adjourned to meet Saturday the 11th day of August 1906, at 9:00 a. m.

Saturday the 11th day of August 1906, at 9:00 a. m.

The board met pursuant to adjournment—all members being present.

The board instructed the Auditor to notify all the owners of acerage in the following Townships and Ranges, that the Board intended to raise the valuation of all the acreage in said Townships and Ranges as follows, to-wit:

Township 30 N. R. 7 West W. M. 25 per cent.

Township 31 N. R. 7 west W. M. 25 per cent.

Township 30 N. R. 8 west W. M. 25 per cent.

Township 31 n. r. 8 west W. M. 25 per cent.

Township 29 n. r. 9 west W. M. 100 per cent.

Township 30 n. r. 9 west W. M. 25 per cent.

Township 31 n. r. 9 west W. M. 25 per cent.

Township 29 n. r. 10 west W. M. 100 per cent.

Township 30 n. r. 10 west W. M. 50 per cent.

Township 31 n. r. 10 west W. M. 30 per cent.

Township 31 n. r. 11 west W. M. 20 per cent.

The board instructed the Auditor to notify the following persons that the board intended to raise the valuation of the real estate as follows, to-wit:

Edwin Pettett, Lots 1 and 2 section 4-30-3 from $1070 to $1320.

Edwin Pettett, S ½ sw ¼ section 4-30-3 from $1430 to $1680.

McInnes Land Co., SE ¼ SE¼ sec. 31-31 3 from $900 to $1200.

McInnes Land Co., SW ¼ SW¼ sec. [illegible] from $900 to $1155.

[illegible] NE¼ section 17-31-3 from $[illegible] to [illegible].

M[illegible], 21 A. in w. half of M[illegible] D. C. [illegible] 25 and 36, 31 4- [illegible] to [illegible].

J. W. P[illegible] W½ Browns Don claim sec [illegible] from $90 to $1800.

R. M. Wood, For Madisons D.C. and Lots 1-2 [illegible] and NE ¼ SE ¼, section 31-31-3, from $2650 to $3900.

C. W. Thompson Pt. Browns D.C. and Lots 5-8—and 9, section 31-31-3 from $1620 to $2250.

Samuel Irwin, E ½ Madison D. C. section 30 and 31—31-3, from $1445 to $2000.

Mrs. R. W. Martin, N½ Lot 1 and 2 and Pt. S½ NE¼, section 2-30-4, from $2200 to $2500.

A. W. Horne, 24 A. S½ NE¼, section 2-30—4, from $520 to $600.

A. W. Horne, 15 A. N½ SE¼ section 2-30 4, from $330 to $375.

Wm. Ward, 65 A. N½ SE¼ section 2-30—4, from $1280 to 1365.

Wm. Ward S½ SE¼, section 2-30—4, from $700 to $1135.

G. H. Lotzgesell, Lot 3, NW¼ NW¼ and S½ NW¼ section 2-30—4, from $2685 to $3475.

John Dickinson, SE¼ section 3-30-4, from $1200 to $1800.

Chas. Agnew, 35½ A. SW¼ SW¼, section 7-30—4, from $325 to $450.

A. B. Cameron, SE¼ section 8-30—4, from $800 to $1200.

P. S. M. & T. Co., SW¼ SE¼ and SW¼ SW¼, section 9-30—4, from $560 to $680.

James Dick, E. 110 A. Smalley D. C. sec 36-31-4 from $2,300.00 to $2,750.00

Alex. Henderson 57 a. in lots 1, 2, and 7, sec 36-31-4 from $1,300.00 to $1,500.00.

The Board adjourned at 4:15 p. m. to meet August the 12th, 1906 at 9:30 a. m.

August 12th 1906, at 9:30 a. m.

The Board met pursuant to adjournment, all members being present.

During the day the Board continued the examination of the tax rolls.

The Board adjourned to meet Monday the 13th day of August 1906 at 1:30 p.m.

Monday the 13th day of August 1906, at 1:30 p. m.

The Board met pursuant to adjournment, present Commissioners Filion and Christopher, and Deputy Auditor Hawkins.

The Board instructed the auditor to notify the following persons that the Board intended to raise the valuation of their real estate as follows to-wit:

H. A. Kentz e½ ne¼ sec 21-30-12 from $800.00 to $1,200.00.

H. A. Kents nw¼ nw¼, 22-30 12 from $400.00 to to $600.00.

R. C. Wilson sw¼ nw¼, e½ nw¼ and nw¼ ne¼ sec 22-30-12 from $1,600.00 to $2,200 00.

R. W. Butterfield lot 5 and s½ ne¼ sec 8-28-13 from $995.00 to $1,550.00.

Allegheny Lumber Co. se¼ nw¼ and sw¼ sec 27-29-13 from $1,300.00 to $2,000.00.

Parker & Schmidt lot 1 and ne¼ nw¼ sec 28-29 13 from $330.00 to $540.00.

Parker & Schmidt se¼ sw¼ and sw¼ se¼ sec 21-29-13 from $320.00 $600.00.

G. Gunderson s½ nw¼ and ne¼ sw¼ sec 21-29-13 from $900.00 to $1,200.00.

Allegheny Lumber Co. n½; and lots 1 and 2 and n½ se¼ sec 29-29-13 from $3,280.00 to $4,800.00.

Allegheny Lumber Co. lots 2, 3, 4, 5, 6, 7 and 12 sec 1-28-14 from $1,070.00 to $1,450.00.

S. B. Jenks ne¼ and s½ nw¼ sec 12-28-14 from $2,000.00 to $2,400.00.

S. O. Rue n½ nw¼ sec 21-28 14 from $225.00 to $800.00.

The Board adjourned to meet Wednesday the 22nd day of August 1906, at 9:30 a. m.

Wednesday the 22nd day of August 1906, at 1:30 p. m.

The Board of Equalization being unable to meet at 9:30 a m, pursuant to adjournment, met at 1:30 p. m., all members being present.

Wm. Ritchie appeared before the Board in the interest of Flora Craig et al, and Samuel Irwin, and objected to the valuations placed on certain real estate owned by said parties.

C. P. Brown appeared before the Board and asked the Board to reduce the valuations on lots 10 and 11 block 74 and lot 5 block 84 and lots 7 and 8 block 86 townsite of Port Angeles, and certain lots in Chambers subdivision of the townsite of Port Angeles. After due consideration the Board refused to make any reduction.

The Board adjourned to meet Thursday the 23rd day of August 1906 at 9:30 a. m.

Thursday the 23rd day of August 1906 at 9:30 a. m.

The Board met pursuant to adjournment, all members being present.

During the morning R. M. Wood, J. W. Pettett, Edwin Pettett and many others appeared before the Board and objected to the valuation placed on their real estate.

The Board adjourned to meet at 1:30 p. m.

The Board met pursuant to adjournment, all members being present.

During the afternoon many persons appeared before the Board and objected to the valuations placed on their real estate.

The Board adjourned at 5:00 p. m. to meet at 7:00 p. m.

The Board met pursuant to adjournment, all members being present.

During the evening C. D. Lewis appeared before the Board and objected to the valuations placed on the timber lands owned by J. D. Lacy & Co.

The Board adjourned to meet Friday the 24th day of August, 1906, at 9:00 a. m.

Friday the 24th day of August 1906 at 9:00 a. m.

The Board met pursuant to adjournment, all members being present.

The Board added $125.00 to the assessment list of Wm. Ward for five cows, the same having not been listed by the assessor.

The Board assessed the Citizens Independent Telephone Co, $12,000.00 the same having been left off the assessment roll, the same to be assessed in road and bridge district number 1, and school district number 3.

The Board adjourned to meet at 1:30 p. m.

The Board met pursuant to adjournment, all members being present.

During the afternoon Donald McInnes, C. W. Thompson, James Palmer, Alden Goodwin, Hartley Goodwin and many others appeared before the Board and objected to the valuations placed on their real estate.

The Board abjourned to meet at 9:00 a. m. Saturday the 25th day of August 1906.

Saturday the 25th day of August 1906, at 9:00 a. m.

The Board met pursuant to adjournment, all members being present.

During the morning Thos. F. Trumbull appeared before the Board and objected to the valuation placed on the timber lands owned by the Puget Sound Mills & Timber Co. and Merrill-Ring-Bliss Lumber Co.

The Board adjourned to meet at 1:30 p. m.

The Board met pursuant to adjournment, all members being present.

During the afternoon C. D. Lewis appeared before the Board and objected to valuations placed on the timber lands owned by J. D. Lacy & Co.

The Board adjourned at 5:00 p. m. to meet at 6:30 p. m.

The Board met pursuant to adjournment, all members being present.

During the evening C. D. Lewis appeared before the Board and objected to the valuations placed on the timber lands owned by J. D. Lacy & Co.

After due consideration the Board refused to make any reductions in valuation placed on said company's lands.

The Board ordered that lot 4 and ne¼ sw¼ section 4-31-12 be placed on the tax rolls, and be assessed at $600.00 the same having been left off the tax rolls.

After giving due and legal notice to all owners of acreage real estate, of the contemplated raise of values, the Board raised the assessed valuation of all the acreage in the following sections, townships and ranges as follows:

All of township 30 north of range 7 west W. M. 25 per cent.

All of township 31 north of range 7 west W. M 25 per cent.

All of township 30 north of range 8 west W. M. 25 per cent.

All of township 31 north of range 8 west W. M. 25 per cent.

All of township 29 north of range 9 west W. M. 100 per cent.

All of township 30 north of range 9 west W. M. 25 per cent.

All of township 31 north of range 9 west W. M. 25 per cent.

All of township 29 north of range 10 west W. M. 100 per cent.

All of sections 1, 2, and 3 township 30 north of range 10 west W. M. 50 per cent.

All of township 31 north of range 10 west W. M. 30 per cent.

All of township 31 north of range 11 west W. M. 20 per cent.

After giving due and legal notice as required by law, the Board raised the assessed valuation of the following real estate as follows:

Lots 1 and 2 sec 4 30-3 raised from $1,070 to $1,320.00.

S½ sw¼ sec 4-30-3 raised from $1,430.00 to $1,680.00:

Se¼ se¼ sec 31-31 3 raised from $1,000.00 to $1,200.00.

Sw¼ sw¼ sec 32-31-3 raised from $760.00 to $1,155.

Ne¼ sec 17-30-3 raised from $1,150.00 to $1,600.00.

21 a. in w half of Madison D. C. sec 25 and 36-31-4 raised from $525.00 to $840.00.

W½ Browns D. C. sec 31-31-3 raised from $3,090.00 to $4,300.00.

Pt. Madison D. C. and lots 1, 2, 3, 4 and ne¼ se¼ sec 31-31-3 raised from $2,630.00 to $3,900.00.

Pt. Browns D. C. and lots 5, 8, 9 sec 31-31-3 raised from $1,620.00 to $2,250.00

E½ Madison D. C. sec 30 and 31 31-3 raised from $1,445.00 to $2,000.00.

N½ lots 1 and 2 and Pt. s½ ne¼ sec 2-30 4 raised from $2,200.00 to $2,500.00.

24 a. of s½ ne¼ sec 2 30-4 raised from $520.00 to $600.00.

15 a. of n½ of se¼ sec 2-30-4 raised from $330.00 to $375.00.

65 a. of n½ se¼ sec 2 30 4 raised from $1,280.00 to $1,365.00.

S½ se¼ sec 2 30-4 raised from $700.00 to $1,135.00.

Lot 3, nw¼ nw¼ and s½ nw¼ sec 2-30 4 raised from $2,685.00 to $3,475.00.

Se¼ sec 3 30-4 raised from $1,200.00 to $1,800.00.

35½ a. of sw¼ sw¼ sec 7-30-4 raised from $325.00 to $450.00.

Se¼ sec 8-30 4 raised from $800.00 to $1,200.00.

Sw¼ se¼ and sw¼ sw¼ sec 9 30-4 raised from $560.00 to $680.00.

E 110 a. of Smalley D. C. sec 36-31 4 raised from $2,300.00 to $2,750.00.

57 a. of lots 1, 2 and 7 sec 36-31 4 raised from $1,300.00 to $1,500.00.

E½ ne¼ sec 21-30-12 raised from $800.00 to $1,200 00.

Nw¼ nw¼ sec 22-30-12 raised from $400.00 to $600.00.

Sw¼ nw¼; e½ nw¼ and nw¼ ne¼ sec 22 30-12 raised from $1,600.00 to $2,200.00.

Lots 5 and S½ NE¼, section 8-28-13, raised from $995 to $1550.

SE¼ NW½ and SW¼ section 27-29-13, raised from $1300 to $2000.

Lots 1 and NE¼ NW¼, section 28-29-13, raised from $230 to $540.

SE¼ SW¼ and SW¼ SE¼, section 21-29—13, raised from $320 to $600.

S½ NW¼ and NE¼ SW¼, section 21-29—13, raised from $900.00 to $1200.

N½ and Lots 1 and 2 and N½ SE¼, section 29-29—13, raised from $3280.00 to $4360.00.

Lots 2-3 4-5-6 7—12, section 1-28-14, raised from $1070.00 to $1450.00.

NE¼ and S½ NW qr., section 12-28-14, raised from $2000.00 to $2400.00.

N½ NWqr. section 21-28—14, raised from $225 00 to $800.00.

After giving due and legal notice, as required by law, the Board raised the assessed valuation of the following personal property as follows:—

A. Fairservice, stock of goods, raised from $850.00 to $1000.00.

A. A. Davis, stock of goods, raised from $1150.00 to $1500.00.

Mrs. A. Goldwater, stock of goods, raised from $400.00 to $600.00.

Phelps Dry Goods Co., stock of goods, raised from $400.00 to $600.00.

S. J. Lutz & Co., stock of goods, raised from $3200 to $3500.00.

Geo. H. Davis, stock and saloon, raised from $350.00 to $400.00.

Geo. H. Davis, hotel, raised from $250.00 to $300.00.

E. E. Day, hotel, raised from $300.00 to $450.00.

Peter Grubb, hotel, raised from $300 to $450.00.

Fred Harned, stock and saloon, raised from $270.00 to $300.00.

Tribune - Times Co., printing plant raised from $450.00 to $600.00.

J. W. Wilder, donkey engine, raised from $50.00 to $200.00.

The board ordered that the Angeles Bottling Works be assessed at $300.00, the same having been left off the rolls.

The Board adjourned.

A. I. FILION, Chairman.

Attest: W. B. SMITH, Auditor.

By N. M. HAWKINS, Deputy.

ANGELES

MONUMENT WORKS

All Kinds of Monumental Work in Marble and Sandstone.

Foundations and Concrete Work a Specialty.

ANGELES MONUMENT WORKS

WM. BARNETT, PROP.

Notice of Sale of Real Estate.

Pursuant to an order of the Board of County Commissioners of Clallam County, State of Washington, duly made in regular session on the 5th day of July A. D. 1906, and duly entered on their minutes directing the Auditor to give notice of sale in the manner prescribed by law of the following described real estate, to-wit:

Lots Eleven (11), and Twelve (12) in block Thirty-five (35) and lot Four (4) in block Thirty-six (36) of Norman R. Smith's Subdivision of the Townsite of Port Angeles, and the undivided one-half of Suburban Lot Twenty-seven (27) of the City of Port Angeles, all in Clallam County, State of Washington.

Now, therefore, Notice is hereby given that on Saturday the 22nd day of September A. D. 1906, at the hour of two o'clock in the afternoon of said date, the sheriff of said county and state will sell the above described property.

Said sale will take place at the front door of the court house at Port Angeles, in said County and State, and will be at public auction, for cash in hand, to the highest and best bidder.

Dated at Port Angeles, Washington, this 15th day of August A. D. 1906.

[Seal.]

W. B. SMITH,
Auditor Clallam County, Wash.

First publication August 17, 1906

Notice of Sale

of School Bonds.

Bids will be received by the County Treasurer of Clallam county, State of Washington, at his office in Port Angeles, said county and state, up to the hour of 10 o'clock M. of the 10th day of September, 1906 for the sale of bonds of School District No. Forty-three (43) of said Clallam county, for the total sum of Six Hundred ($600.00) Dollars, said bonds to be issued in sums of $200 00 or less, to bear interest not to exceed 5 per cent. per annum, interest payable semi-annual, said bonds to run Twenty (20) years, with option of redemption after Five (5) years, from date thereof, principal and interest due and payable at the office of the County Treasurer of Clallam county, at Port Angeles, Washington.

All bidders to furnish Bonds, name price and rate of interest and are required to deposit with bid a certified check for two per cent. of the amount of said bonds, the issuance of said bonds were authorized by a vote of said District on the 19th day of July, 1906.

Assessed valuation of said District over $14,767.00, no indebtedness on said District.

Board of Directors reserve the right to reject any and all bids.

W. E. BURNSIDE,
County Treasurer of Clallam county, Washington.

Date of first publication, Aug. 10, 1906

Notice and Summons by Publication.

No.

In the Superior Court of the State Washington, for Clallam county.

W. T. Belford, plaintiff,
vs.
F. Ruddingham

and all persons unknown, if any having or claiming an interest or estate in and to the hereinafter described real property, defendants.

State of Washington to F. Ruddingham who are the owners, or reputed owners of, and all persons unknown, claiming or having an interest or estate in the hereinafter described real property.

You and each of you are hereby notified that the above named plaintiff,

W. T. Belford

is the holder of a delinquent tax certificate No. 1825 issued by the Treasurer of Clallam County, Washington, embracing the following real property situated in Clallam County, Washington, and more particularly described as follows, to-wit:

The easthalf of the southeast quarter of the northwest quarter of the southeast quarter (e½ se¼ nw¼ se¼) of section fifteen (15) township thirty (30) North Range six (6) west of Willamette Meridian.

That said certificate was issued on the 20th day of August, 1906, for the sum of $23.94 for the delinquent taxes for the years 1900, 1901, 1902, 1903, 1904, and 1905; which sum bear interest at the rate of fifteen per cent per annum from said date of payment.

You and each of you are hereby summoned to appear within sixty days after the date of the first publication of this notice and summons, to-wit, within sixty days after the 24th day of August, 1906, and defend the above entitled action or pay the amount of the taxes due, together with the costs, penalties and interest; and in case of your failure so to do judgment will be rendered foreclosing said tax lien for such taxes, costs and interest against said lands and premises hereinbefore mentioned.

W. T. Belford, Plaintiff.
Trumbull & Trumbull, Atty's for Plaintiff.
P. O. Address, Port Angeles, Clallam county, Washington.

Date of first publication August 24, 1906.

FOR SALE.

A piece of gilt-edge business property—lot 7, block 34—on First street. LEWIS LEVY.